CONCORDIA UNIVERSITY
3 4211 00128 6304

PILLARS - 1957

CONCORDIA TEACHERS COLLEGE

River Forest, Illinois

Lutheran Church
Missouri Synod

CUST
LIBR
RE

KLINCK MEMORIAL LIBRARY
Concordia College
River Forest, IL 60305

"For where two or three are gathered together in my name, there am I in the midst of them."

Matthew 18: 20

PILLARS '57

CONCORDIA TEACHERS COLLEGE

RIVER FOREST, ILLINOIS

KLINCK MEMORIAL LIBRARY
Concordia Teachers College
River Forest, Illinois

Mrs. Laura Mackensen

DEDICATION...

Creating a "home away from home"—this has been your job, Dean Mackensen, since your coming to Concordia in the summer of 1944. A job facilitated by the Christian atmosphere existing at Concordia, which atmosphere you so graciously reflected to "your girls" as to cause them to shine brightly, both at the college and in the surrounding community.

Yes, Mrs. Mac, as Head Supervisor and advisor to a segment of Concodia's population which has grown to majority proportions, you have, in your own way, proved a pillar to the growth of this institution. A growth which has seen the exodus of the women from what is now Kohn Hall, across to Lindemann, and finally overflowing into our long-awaited Mary-Martha Hall. A remarkable situation which has caused you to view our Concordia as "a little university with a very healthy growth."

It is therefore with grateful hearts that we dedicate this book, attempting to recreate life here at Concordia, to you for your important role in molding this life.

48515

OUR PRESIDENT SPEAKS...

President Martin L. Koehneke

BE FAITHFUL TO YOUR FAITHFUL GOD

Everybody wants to be a somebody. Nobody wants to be a nobody. Whether we like to admit it or not, we do pay attention to what people think of us.

St. Paul was concerned about what people thought of him, when he said:

> Let a man so account of us, as of the ministers of Christ, and stewards of the mysteries of God. Moreover it is required in stewards, that a man be found faithful.
> — I. Corinthians 4: 1. 2.

St. Paul wanted to be, and to be known as a faithful servant and steward. This was the highest compliment he could be paid. This is the noblest praise you can ever receive.

The Russian director Stanislavsky gave this sound advice to a group of actors: "There are no small parts; there are only small actors." In the play, "Green Pastures," Noah says to the Lord: "I ain't very much, but I'm all I got."

Dear graduate, you're "all you got." Give all you've got by first giving yourself unreservedly to the tasks which your faithful Lord lays upon you as His servant and His steward. In the drama of your life, acted out in the shadow of the Cross, remember that "there are no small parts." Each part you play is important to the head of the Church, Who has called you to faithful service.

Your friend in Christ,

M. L. Koehneke

M. L. Koehneke
President

FRIENDSHIP. FELLOWSHIP. FUN . . .

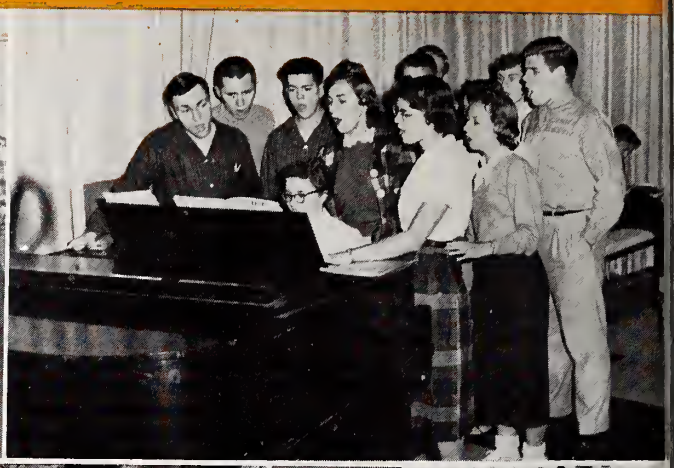

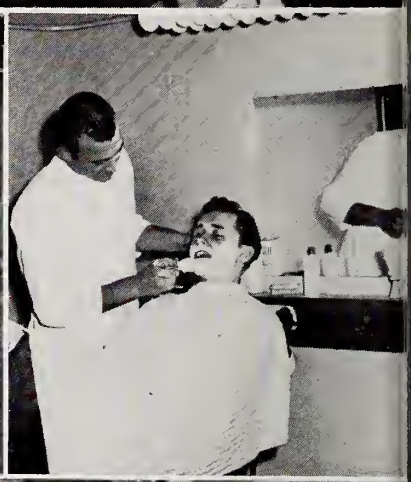

. . . are available to all of us at CTC, whether lounging in the Ad. building, singing in the S.U., skating in the gym, rallying in the "quad", or "kibitzing" in our Campus Corner.

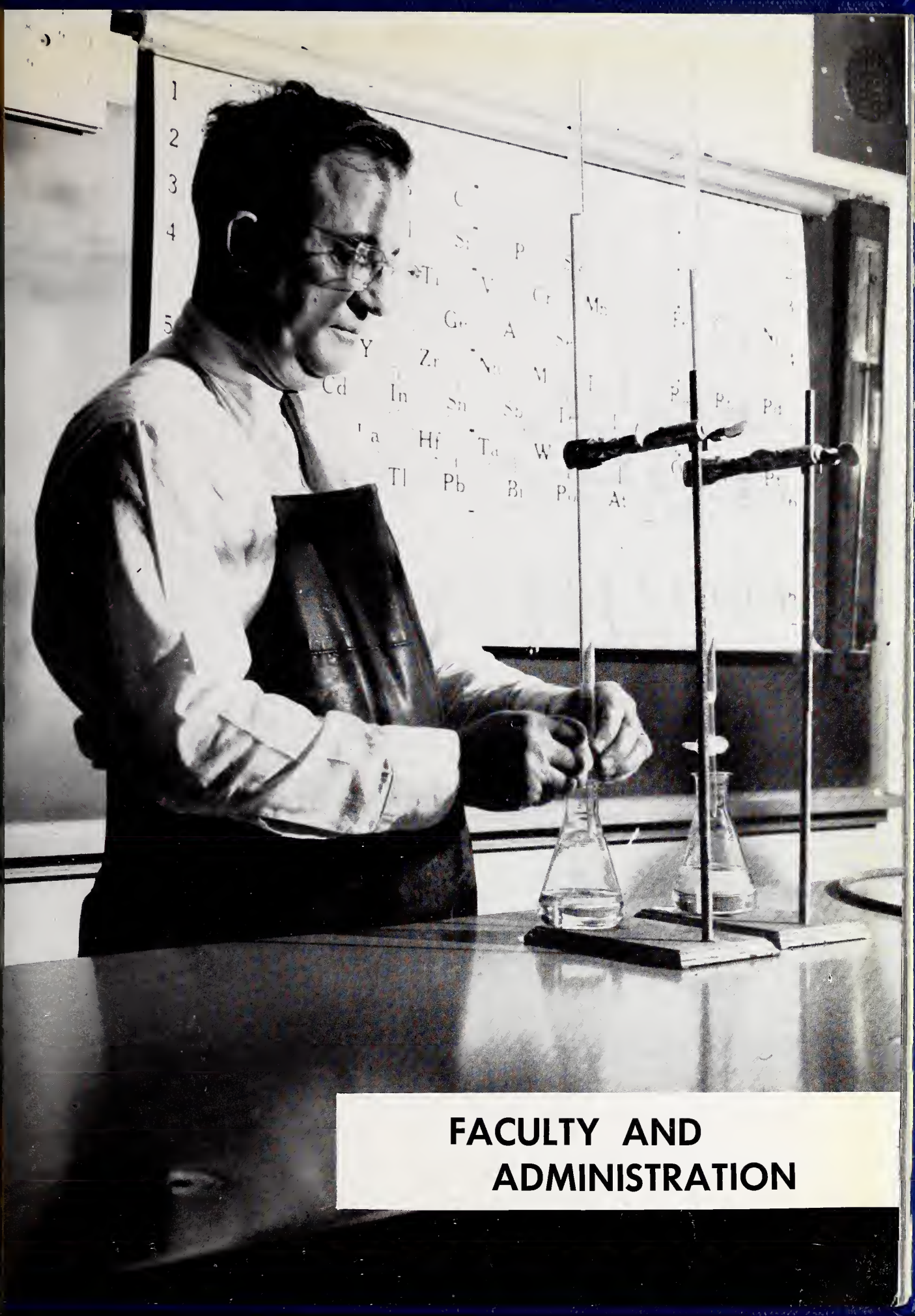

FACULTY AND ADMINISTRATION

Rev. Arthur H. Werfelmann
Chairman

Rev. Erwin L. Paul
Secretary

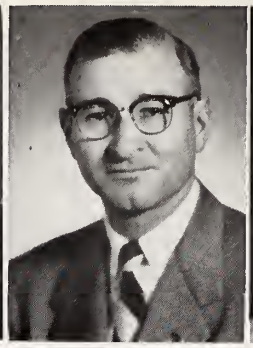

Lawrence W. Forster
Treasurer

Edgar M. Elbert

Walter H. Hartkopf

THE COLL

Dr. Waldemar Link
Emil H. Ruprecht

These men of the Administrative Council and Board of Control have led the whole school toward its one goal, functioning and expanding for Christ. A school with its sights set on the future is big business, and the responsibility for directing this enterprise as it concerns Concordia is in the hands of these men.

Seated left to right: Wilfred W. Kruse, Registrar and Admissions Officer; Martin L. Koehneke, President; Albert G. Huegli, Academic Dean; Standing left to right: Elmer F. Jagow, Business Manager; Carl F. Halter, Dean of Students; Fred Spurgat, Assistant Business Manager.

These Administrative Officers are the people who shared the problems of some 800 young people, both on and off the campus How often we, as students, made appointments with Dean Mackensen, for personal or dormitory problems, with Dr. Maurer, because of our work as student teachers, with Dr. Hahn, because of that all-important placement decision or with Prof. Kraeft, for Summer School or correspondence considerations, while Dr. Choitz kept the communications line between CTC and the public humming, and Dr. Krause kept both graduates and prospective students vitally interested in our Concordia.

Dean Mackensen

ADMINISTRATION . . .

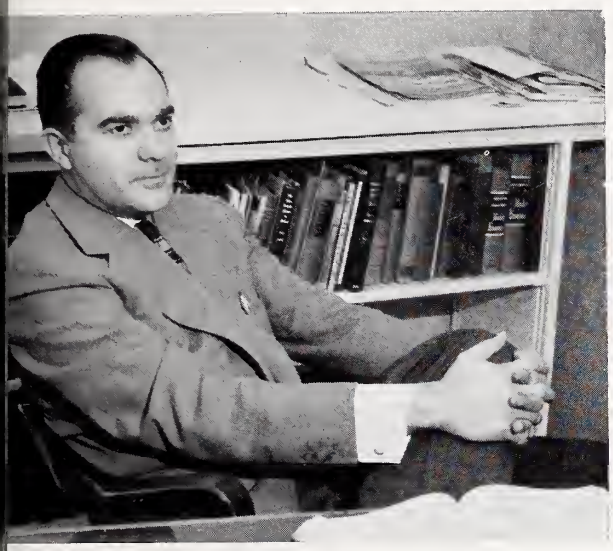
Dr. Hahn

Dr. Maurer

Prof. Kraeft

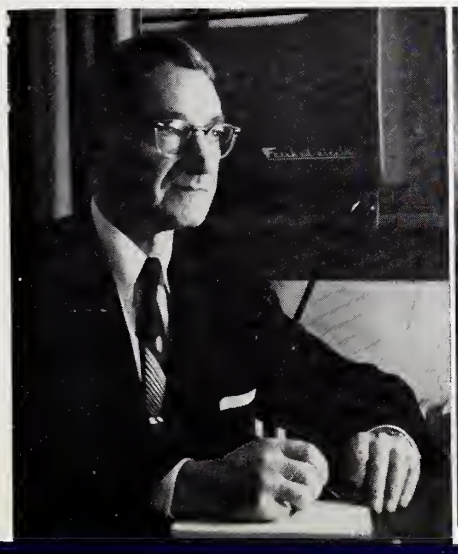

Dr. Choitz

Dr. Krause

COUNSELING . . .

"The situation is improving steadily . . . "

These were our counselors, each one a friend and an advisor. They lived with us, worked with us, ate with us, and enjoyed Concordia life with us, in order to better understand our individual problems. Through the efforts of these friends, each of us came closer to realizing his place in life, learning self-guidance, and applying it to his academic and social life.

Seated left to right: Mrs. Edith Morrison, Assistant Supervisor of Women; Miss Lucille Kraus; Miss Mildred Lutz; Standing left to right: Mrs. Laura Mackensen, Dean of Women; Miss Ruth Pollex; Miss Julia Hennig.

Left to right: Ronald Freudenburg; Francis Schubkegel; Paul Groteluesche, Men's Resident Counselor; Rodney Millard; Paul Meyer.

Nancee Kaufmann finds Mr. Kusmik very helpful.

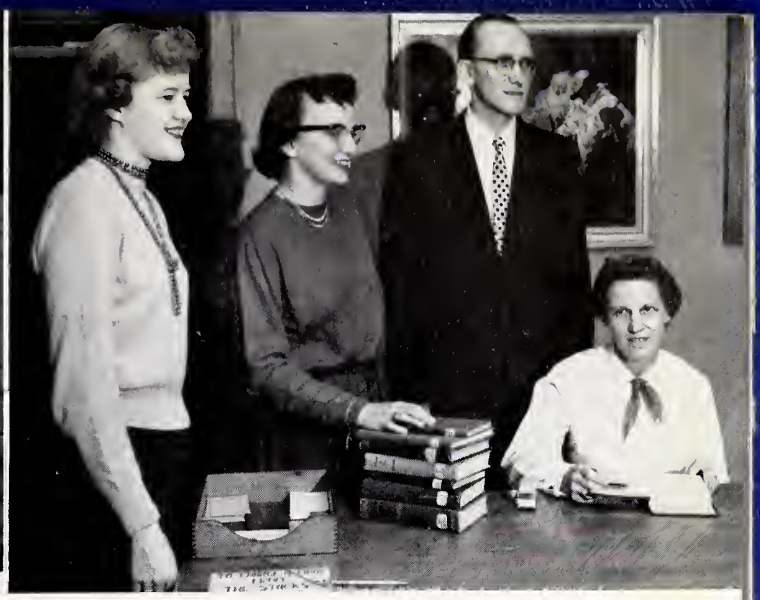

Library staff: left to right: Beverly Jacobsen; Iris Wiese; Mr. Cornell Kusmik, Librarian; Mrs. Kusmik.

SPECIAL SERVICES . . .

These people were waiting to serve us at any time, ready to consider each individual request or need. Neither an obscure reference book, nor the latest issue of a leading educational magazine was too remote for Mr. Kusmik and his staff to find. Under our first professional, full-time manager, Mr. Schumacher, the Bookstore was equipped with an ever more extensive supply of articles for our college life. Our health, without which campus activity is impossible, was zealously guarded by Miss Noess, and the infirmary staff.

The Bookstore isn't only for school supplies . . . "

What luxury, Liene!

She looks healthy to me . . .

Mr. Elmer Jagow

Mr. Fred Spurgat

Our special thanks to Mr. Elmer Jagow, our Business Manager, who left CTC this past December for his new post at Knox College in Galesburg, Illinois. We admire and sincerely appreciate the efficiency and foresight with which he directed the "big business" of a growing school. Our congratulations to Mr. Fred Spurgat, who was appointed Acting Business Manager upon Mr. Jagow's departure. It is men such as these who are helping our school to play a more effective part in the life of the church.

"Yes, what can we do for you today? . . ."
Left to right: Miss Jeanette Magee; Miss Gladys Keil; Mrs. Mildred Dilly; Mrs. Erna Bruell; Mrs. Louise Mischnick; Mrs. Lorna Menke; Seated: Miss Hilda Schmaltz.

"Did you have an appointment to see . . ."
Seated left to right: Miss Charlotte Keturakat; Miss Ruth Cramer; Mrs. Grace Franke; Miss Hildegarde Weiss; Standing: Mrs. Lillian Birr; Miss Renata Weiss; Miss Rosalyn Brutlag.

THE OFFICES . . .

These people form the nerve center of CTC. The new switchboard buzzes impatiently and the typewriter keys clatter as the minutes tick away until the time for each bell, when a wave of students and teachers pours into these offices for information. These people have vast information at their fingertips, ready to help us with any problem, whether it concerns scheduling, program requirements, activities, or finances.

Miss Helene Fitzgerald presides over our beautiful new switchboard and reception area.

to right: Vera Wrege; Joan Kuerschner; Ada Puhr-
; Shirley Wrege; Elfrieda Schaper; Martha Hagen;
Kutzschner; Maxine Schone; Martha Golz; Not shown:
Person.

to right: Walter Mischnick; Alfred Golz; Karel Barta;
Fuith; Curt Bohrlach.

CAFETERIA STAFF...

These people are another reason why our life at Concordia is so pleasant. They provide for a very important daily need, and, at the same time, create a pleasant, cheerful atmosphere in our cafeteria.

MAINTENANCE STAFF...

These men look after the physical part of our school, spending long hours each day repairing, cleaning, and planning, so that our life will be easier and more comfortable.

eft to right: Harold Williams; Charles Oetjen; Clarence
opp; Arno Amthor; Paul Golz; George Eugene.

Seated: C. E. Nelson; Standing: Osvald
Timat; Cliff Israel.

Grace Training School—Seated left to right: Nancy Dombros, B.S.; Marion Maurer, M.A.; Dr. O. A. Geiseman, S.T.D., Pastor; Morella Mensing, M.A.; Evelyn Peck; Standing left to right: Mr. Victor Waldschmidt, M.A., Principal; Elfrieda Miller, M.A.; Verna Rahdert, M.S.; Beatrice Kimbllin, B.A.; Paul Bouman, B.S., M. Mus.

STUDENT TEACHING PROGRAM . . .

This important phase of our college life projected us into the future, and made our years of preparation suddenly come alive. We found ourselves as teachers, working with groups of children, who were a challenge and a joy. Our supervising teachers, both at our campus training school, Grace, and at the four auxiliary schools, were warm, friendly people, eager to help us find ourselves in our chosen profession.

St. Andrew Lutheran School—Left to right: Mae Mosk
Mr. Karl Gandt, Principal; Rev. Paul Mehl, Pastor; Ma
Danegger.

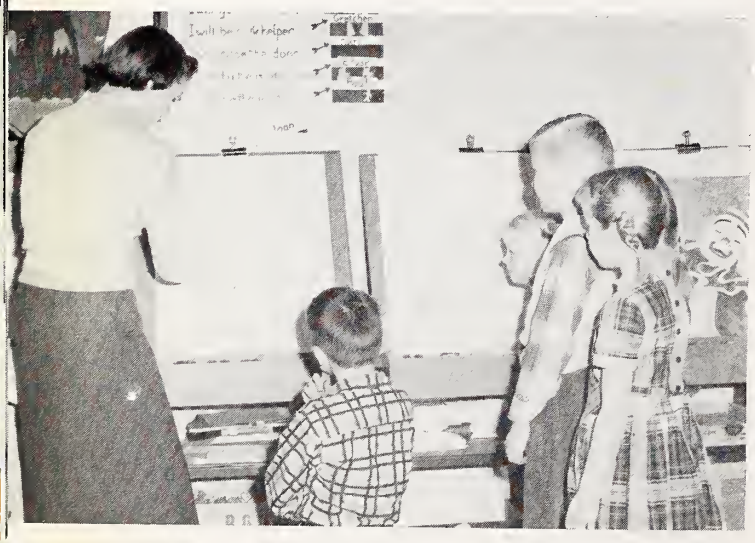

First graders are fascinated by "Miss Iona's" drawings.

The St. Andrews' station wagon signs out for a ful

Bethany Lutheran School—Mr. Leroy Hart, Principal; Isla von Behren.

St. John Lutheran School—Left to right: Mrs. David Goshen; Elaine Wegner; Mr. Gerhardt Becker.

Christ Lutheran School—Left to right: Mrs. Darell Wallis; Carol Litfin; Naomi Schubkegel; Mr. Darrel Wallis, Principal.

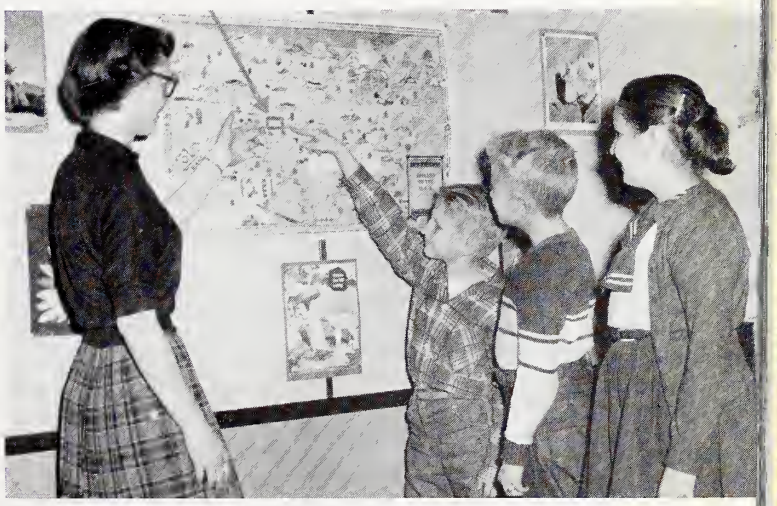

The third graders locate their Cheyenne tribe on the Indian map.

RELIGION...

God, in His mercy, has given us these men whose constant aim is to further us in the knowledge of our Savior. These men have made their subject come alive for us and have shown us how to apply our faith to every instance in our lives. The truths which they teach us here, we will teach to future generations, making them "wise unto salvation."

ne music building cross symbolizes religion in our music.

z Siemon and Ned Loomans enter beautiful serenity of Grace Church.

Martin Luther and the Open Bible—bulwarks of our faith.

Daniel E. Poellet, B.D.
Chairman

Martin L. Koehneke, M. Ed.

Theodore C. Applet, Ph.D.

Siegbert W. Becker, M.A., B.D.

Paul Mundinger, B.A., MA.

F. Samuel Janzow, M.A.

Paul Meyer, B.D.

Frederick H. Pralle, B.A.

Andrew M. Weyerman, S.T.M.

Prof. Poellet leads us in a doctrinal discussion.

Apprehensive cat passes psych. tes

"Oh, to be young again!"

"And that's the way you'd teach it."

"Let us all with gladsome voice . . . "

EDUCATION AND PSYCHOLOGY . . .

Why do the sincere, eager minds of little children so often baffle the "grown-up" teacher? The men in the Education and Psychology Division guide us to the answer to this and similar questions. The facts and theories which they promote are put into use in the student teaching program here at school and will be further developed throughout our whole teaching career.

Alfred Schmieding, M.A., LL.D.
Chairman
Albert V. Maurer, B. Mus., Ph.D.,
Acting Chairman
Theodore J. C. Kuehnert, M.S., Litt. D.
Walter O. Kraeft, M.S.
Martin C. Pieper, M.A.
Emil Deffner, A.B., A.M.
Victor C. Krause, Ph. D.
R. L. Reinke, M.A.

aldschmidt,
Chairman

Albert H. Beck,
M. Mus.

Paul J. Bunjes,
M. Mus.

Alfred H. Gras,
M. Mus.

Carl Halter,
M. Mus.

Victor G. Hildner,
M. Mus.

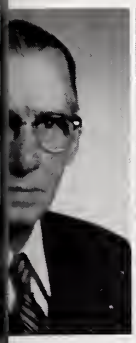

. Rohlfing,
Mus.

Leslie R. Zeddies,
M. Ed.

Marga Link

Emma Menke

Francis Schubkegel

Lawrence Rast

Hennig

Harriet Meyer

Donald Wall

Ronald Freudenberg

Gerhardt Becker

MUSIC...

These people formed an integral part of our preparation for parish life. With their experienced help, we developed our capabilities in both vocal and instrumental music. They encouraged us, with practical suggestions, to look forward to the time when we would be able to give of our talents in the classroom and in the church, using the gifts God has given us for His glory and the spreading of His Word.

Practical application of definition—
to "huck" means to **practice!**

"You'll enjoy it, John and

Plato and Aristotle spin t
around Esther . . .

"To get the full experience, one must...."

LANGUAGE AND HUMANITIES . . .

These men led us through the wealth of language and literature of the past and present. Through them, we learned the power of the spoken word, for use in the classroom and the congregation, and the power of the written word of the great masters, from which we enriched our thoughts, experiences and understandings of life.

Carl H. Scaer, M.A.
Chairman

Arthur Diesing, M. A.

John F. Choitz, Ph.D.

Paul G. Grotelueschen,
M.A.

William Lehman,
B.D., M.A.

J. O. R
M.

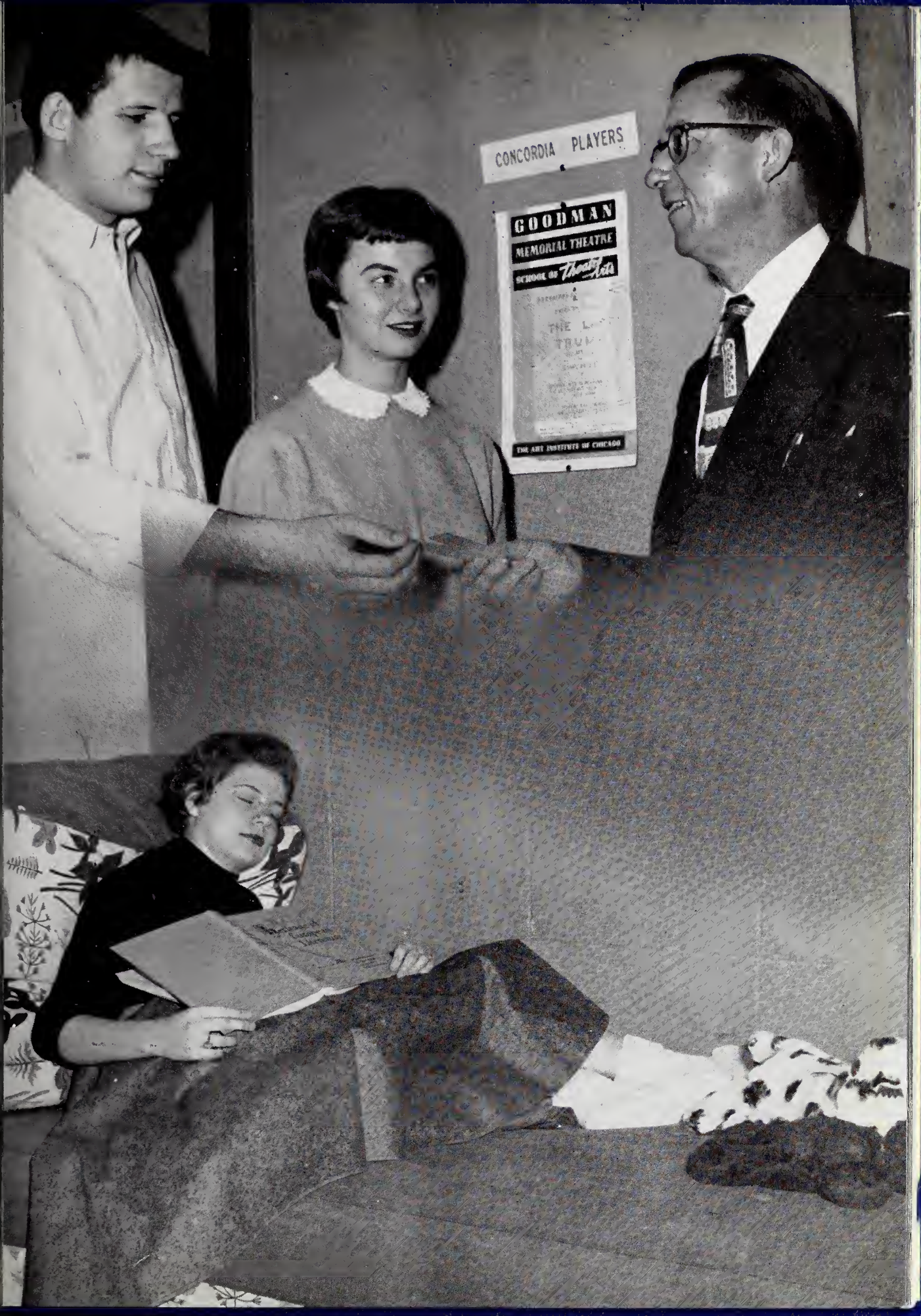
CONCORDIA PLAYERS
GOODMAN
MEMORIAL THEATRE
SCHOOL OF Theatre Arts
THE ART INSTITUTE OF CHICAGO

U.S. TO LET IN
21,500 FROM
HUNGARY

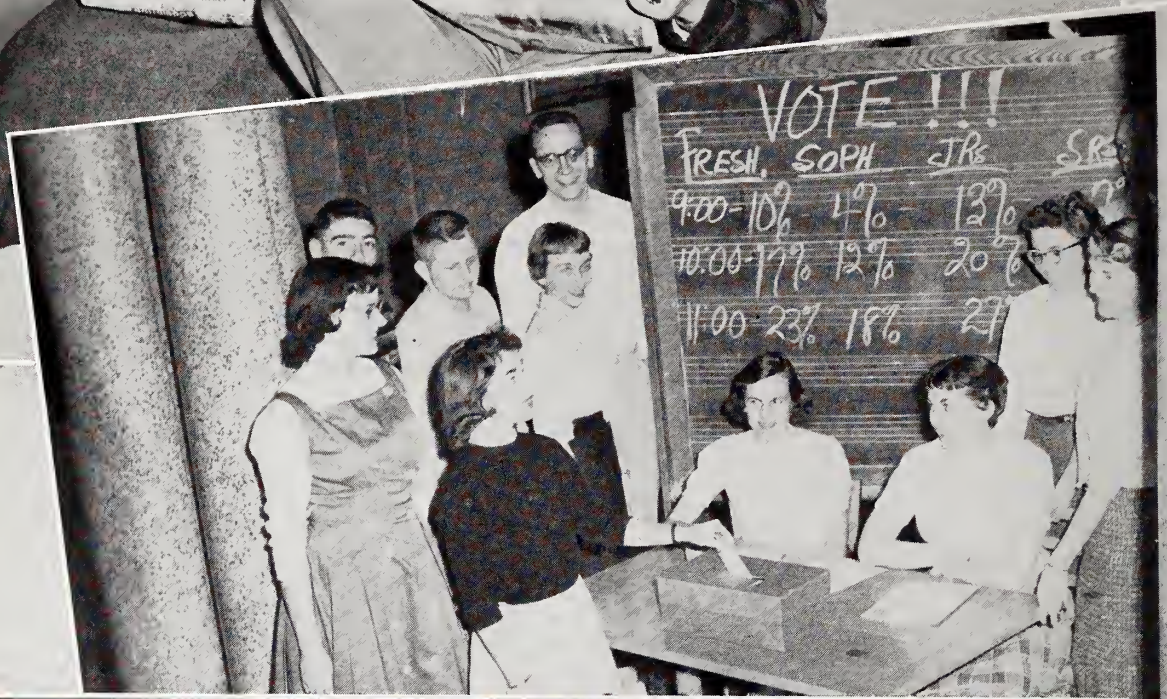
VOTE !!!
FRESH. SOPH. JRS. SRS.
9:00-10% 4% 12%
10:00-17% 12% 20%
11:00-23% 18% 27

survey in the making . . .

SOCIAL SCIENCE

Neelak S. Tjernagel, Ph.D., Chairman

Walter A. Vahl, M.A.

Arvin W. Hahn, Ph.D.

Herbert H. Gross, Ph.D.

Albert G. Huegli, Ph.D.

Ralph W. Heinze, B.S.

The calibre of these men points to the importance of their field. They have led us to an ever-deepening appreciation of God in the "good earth," and in the lives which our forefathers developed and lived on it. Their insights into civilizations all over the world, both past and present, have been most valuable.

CTC'ers jump onto the political bandwagon

started on the slum program. I'll continue to expose laxity in local government.

"I'll do it with the state's attorney who'll cooperate. That's what I've lacked four years — a state's attorney who'll give my office a tumble."

He might have been talking yet, except for the deafening ad[illegible] of 100 Young Republicans—count 'em—100.

These were guys and gals from Concordia Teachers College, River Forest. They were armed with Ike buttons, signs and umbrellas and a thunderous chant:

"Poor Adlai, Adlai's had it—poor Adlai, Adlai's had it!"

llinois Citizens for Eisenhower-Nixon headquarters, 332 S. Michigan.

NATURAL SCIENCE AND MATH

These are the men who led us int microscopic and the telescopic, the s and the unsolved, the real and the u Their leadership has provided us w better reasoning and understandin science, letting the great truths of tianity shine through all.

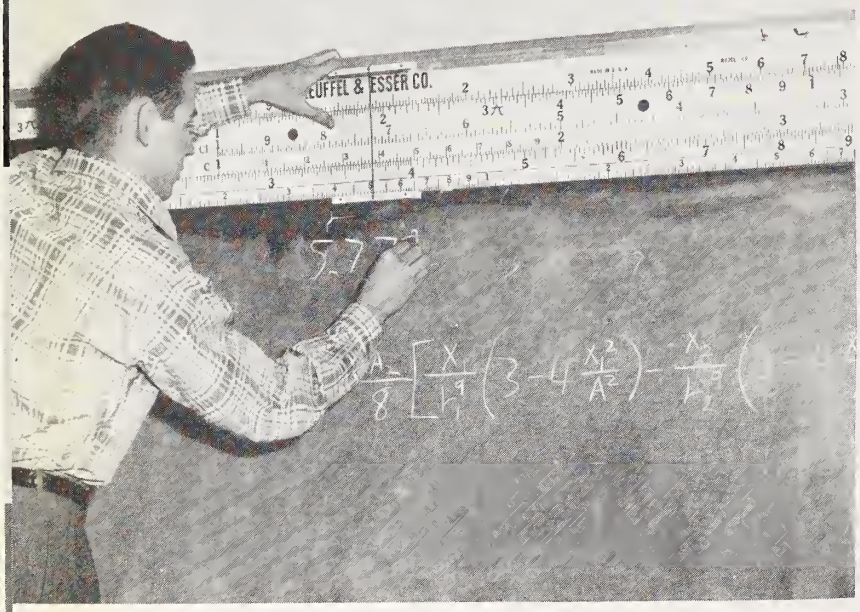

Time out for a chat

The Golden Rule?

John W. Klotz, Ph.D., Chairman

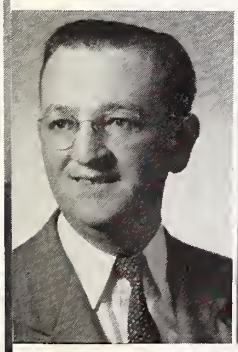

Richard A. Lange, M.A.

Wilfred F. Kruse, M.S.

Clarence M. Drews, M.A.

Milton W. Schmidt, M.A.

Rodney Millar B.S.

NEW
FERENT!

PHYSICAL EDUCATION

From these people we learned the objectives and techniques used in conducting a well-rounded physical education program. Mr. Philip Elbert also assisted in the coaching of football this fall. While we learned, we enjoyed, and while we enjoyed, we benefitted from the intercollegiate sports program.

Edith M. Morrison, M.A.

Reuben Stohs, B.S.

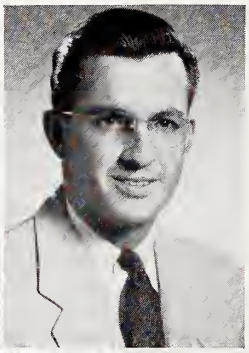

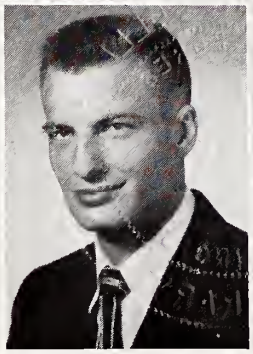

Harold F. Brockberg, M.S.

Hey, Coach, tuck in your shirt!

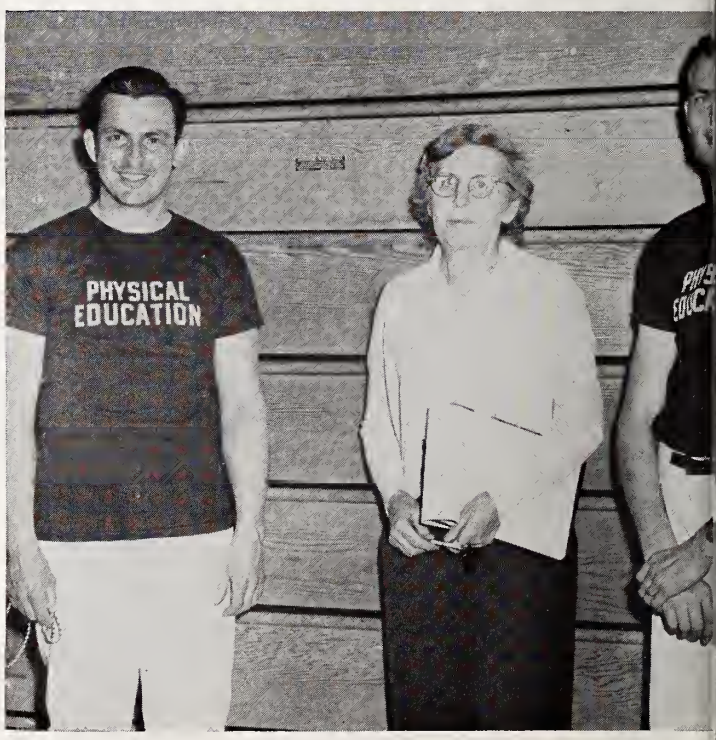

Sponsored by the Circle Bowling Lanes

48515

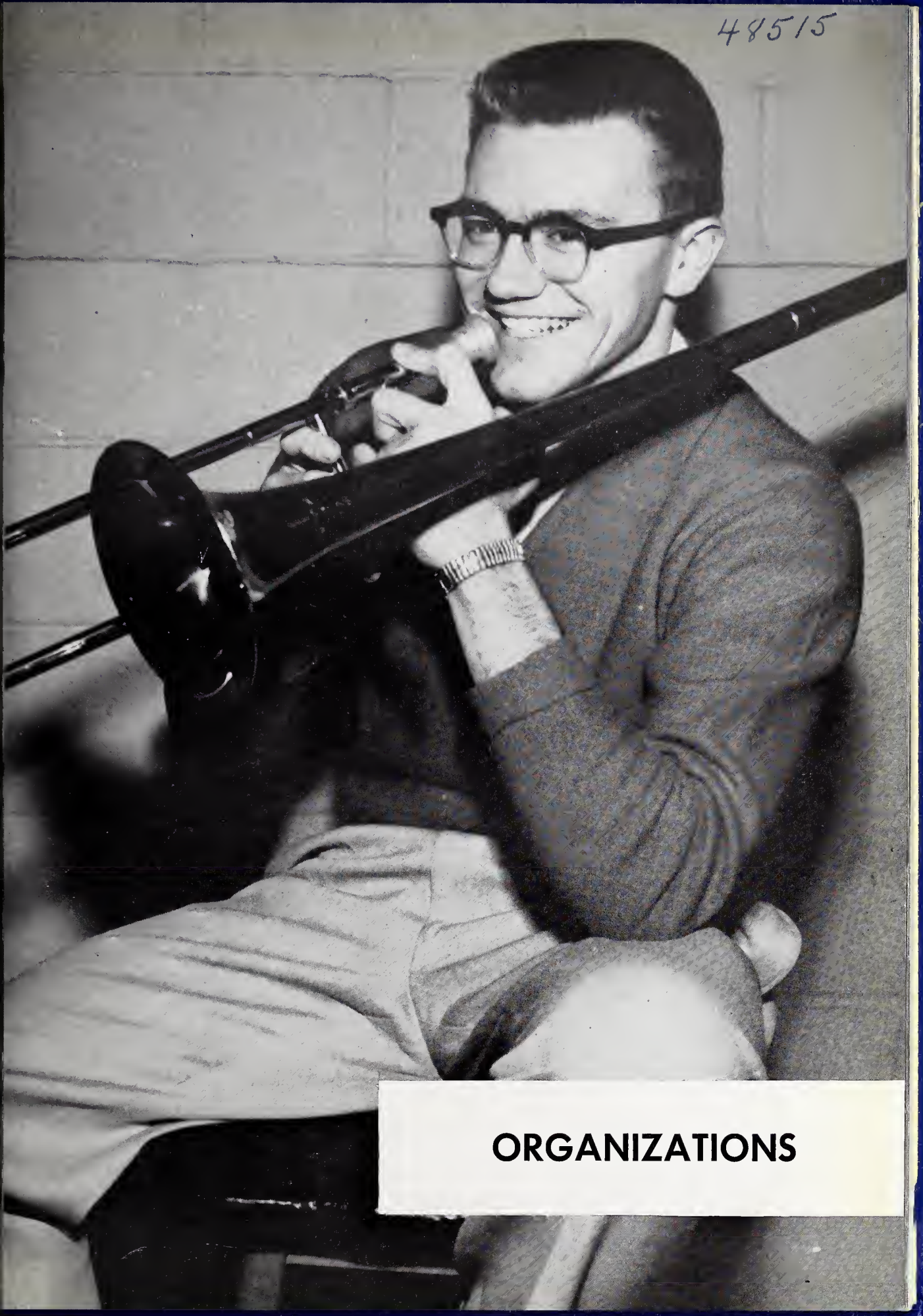

ORGANIZATIONS

WOMEN'S COUNCIL

STUDENT ASSOCIATION

The Student Association of Concordia Teachers College is composed of every student enrolled in the college.

Student life is geared so that every member of the student body has the opportunity to grow and to serve in love for Christ and one another. This is most important in a community of Christians who are being trained as leaders of our church.

In order to accomplish this end, a very efficient system of student government operates through various committees. Even outside the direct operation of the legislative and counseling groups of the Association, there are many extra-curricular groups where efficiency and cooperation is stressed.

With our college presently engaged in a large expansion program, we have seen evidence this year of the concerted cooperative efforts on the part of both students and faculty. The feeling of unity in a group so large as is our Concordia family can be traced only to the presence of Christ in our midst—for in Him alone is our ultimate unity. This is why our Student Association can operate efficiently and cooperatively.

In that significant decisions were reached and decisive action was taken, we feel that this year was a stepping stone to the building of an ever greater Concordia College. That God continue to bless our Student Association is our prayer.

W. James Kirchhoff.

Seated left to right: Irma Marquardt, Secretary; Jim Kirchhoff, President; Wayne Hahn, Treasurer. Standing left to right: Bill Ahlbrand, Vice-President; Dorothy Becker, Women's Council Chairman; John Allan, Men's Council Chairman.

SENATE

The student group which governs the Student Association is known as The Senate. The Senate concerns itself with the religious, cultural, social, and athletic aspects and the general tone of student life. Student business enterprises and student publications all fall under the jurisdiction of The Senate. Through representation from the dormitories, houses, and councils each student can voice his or her opinion or lend suggestions to the affairs of the college. This is the channel through which the student body and the faculty work together so that our college can boast of a very high standard of student government.

MEN'S COUNCIL

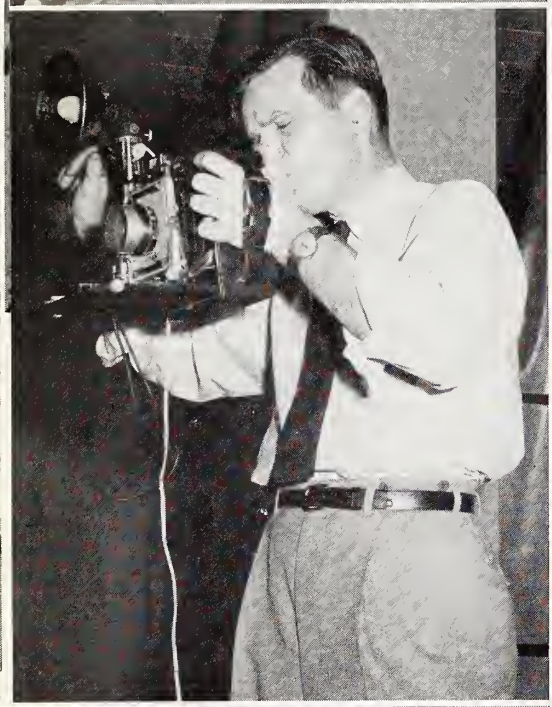

PILLARS

Paul Haberstock.....Editor-in-chief
Charles Nehring.....Business Manager
Dr. V. C. Krause.....Faculty Advisor
Margaret Meyer.....Faculty and Administration
Janice Damm.....Organizations
Hib. Wiedenkeller.....Sports
Shiela Meyer.....School Life
Howard Houren.....Classes
Hilda Hoefer.....Head Typist

THE SPECTATOR

Wendell Ahlbrand ..... Editor-in-Chief
Leslie Kluth ..... Assistant Editor
Professor Carl H. Scaer ..... Faculty Advisor
Marilyn Beyer ..... News Editor
Martha Adam ..... Assistant News Editor
Carol Buchholz ..... Feature Editor
Lee Suckow ..... Assistant Feature Editor
Larry Sohn ..... Sports Editor
Gene Schoessow ..... Business Manager
Fred Chandler ..... Advertising
Marv Hoech - Andy Melendez ..... Circulation

ATHLETIC COUNCIL

WOMEN'S
ATHLETIC
ORGANIZATION

PEP CLUB

ALPHA SIGMA PHI

SOCIAL ACTIVITIES COMMITTEE

S. A. C.'s job as an active committee is the promotion of Christian fellowship and leadership among students through such major social events as Homecoming Reverse Party and Spring Banquet.

SOCIAL FLOOR LEADERS

CULTURAL ACTIVITIES COMMITTEE

As one of Concordia's standing committees C. A. C. stimulates interest in the various arts. This is done through the presentation of concerts, exhibits, films, lectures, and recitals.

STUDENT UNION COMMITTEE

It is this committee that helps to maintain the atmosphere of relaxation and enjoyment at C.T.C. This year in addition to the lounge they are in charge of the S.U. Hall and the recreation room in Mary-Martha basement.

CONCORDIA
CANTATA
CHORUS

CONCORDIA
COLLEGE
CHOIR

CHAPEL CHOIRS

COLLEGIETTES

COLLEGIANS

CONCORDIA

PEP BAND

MARCHI

EGE BAND

ID

INSTRUMENTAL TECHNIQUES

THE CONCOR

FOUR FRESHMEN

THE JESTERS

SPEECH CLUB

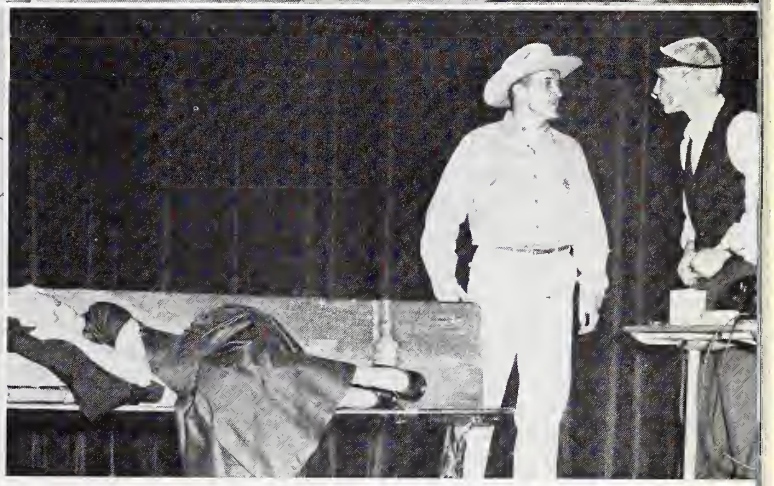

CONCORDIA PLAYERS

RELIGIOUS ACTIVITIES COMMITTEE

The religious life of the student body is the interest of this student committee. Highlight activities include student worship, youth seminars and chapel collection programs.

RELIGIOUS DISCUSSION GROUPS

MISSION ACTIVITIES GROUP

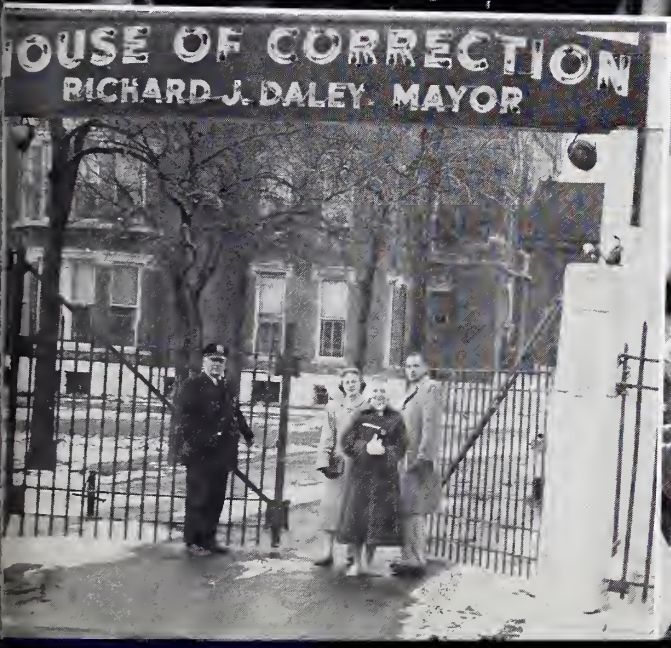

SCIENCE RESEARCH CLUB

INTERNATIONAL RELATIONS CLUB

SUPPLY TEACHERS ACTIVITIES GROUP

VETERANS' CLUB

WOMEN'S AUXILIARY

Mrs. M. J. Weiss, Treasurer
Mrs. F. Mueggenborg, Board Membe
Miss C. Koop, Board Member
Mrs. P. Roeder, President
Mrs. A. R. Urbach, Recording Secreta

MEN'S CLUB

J. Roberts, Membership Chairman
G. Koetke, Vice President
V. Krause, President
A. Krause, Treasurer
W. Menke, Secretary

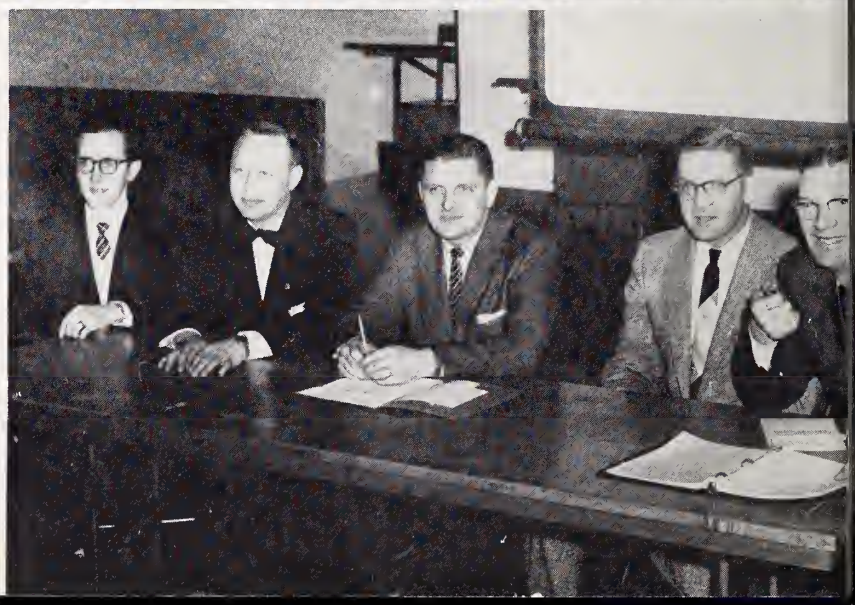

SPORTS

Driving determination, fighting spirit—that characterized our Cougar team of 1956, in its first year under new Head Coach Harold Brockberg.

The Cougar enthusiasm displayed this year coupled with the experience they'll have next year gives us cause to look forward to a successful 1957 season.

FOOTBALL

Front row: A. Krause, Coach; B. Haag, Manager; C. Behling, J. Krafft, B. Staudte, W. Schlegl, K. Radtke, D. Brummer, A. Goerke, P. Hunsinger, R. Sandler, R. Dueker.

Second row: H. Brockberg, Head Coach; J. Jones, A. Gueder, R. Moehrlin, H. Kieshnick, D. Toven, J. Brandt, A. Neinas, C. Harper, C. Taylor, P. Elbert, Coach.

Third row: R. Blatt, J. Rahn, G. Brunworth, F. Weiss, G. Taylor, D. Frank, R. Luedke, W. Bergdolt, D. Berhard, Manager.

Fourth row: R. Klein, R. Schuppan, R. Grewe, R. Danner, K. Sorenson, K. Carlson, W. Schmidt.
Back row: O. Ulmer, J. Haubenstricker, D. Janssen, A. Burron, R. Bleeke, D. Wuertz T. Willason, D. Schaus.

Sponsored by: Jim and Pete's Pizzeria

Ray Moehrlin

Dan Janssen

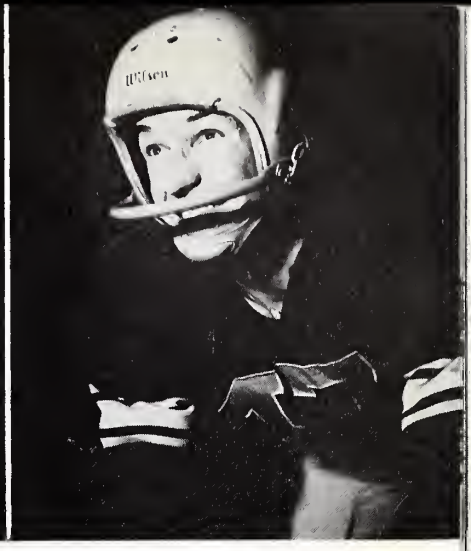

Wally Bergdolt

SENIORS

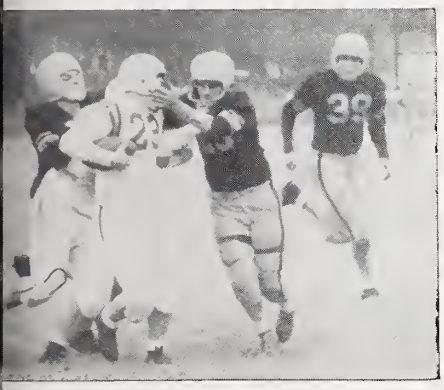

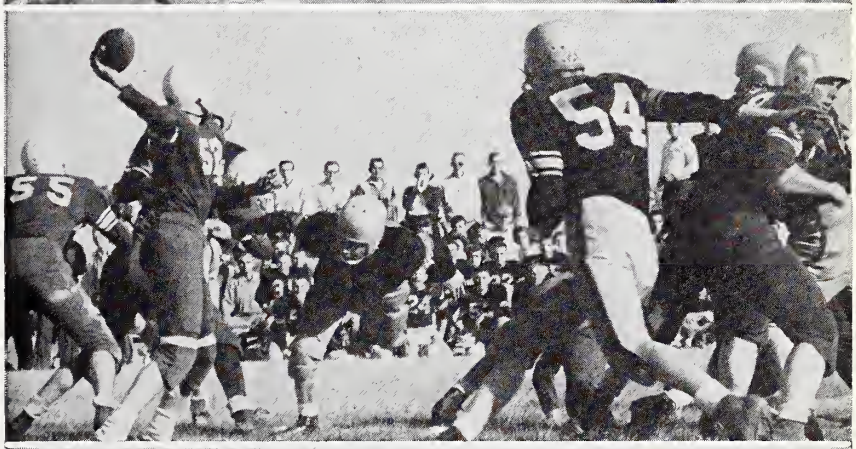

SEASON'S RESULTS

WE		THEY
6	Wisconsin Tech	18
26	St. Procopius	0
6	North Park	14
7	Milton	20
0	Watertown	34
6	Lakeland	20
6	Seward	14

BAS

Once again under the guiding hands of Coach Rube Stohs our basketball team fought its way to the top of the Badger-Illini Conference for the third consecutive year.

With the six returning lettermen looking bright

CONFERENCE

B. Smith
R. Hoffman
W. Ahlbrand
L. Sohn
J. Hein
P. Brown
Rueben Seohs, Head Coa
R. Moehrlin, Manager

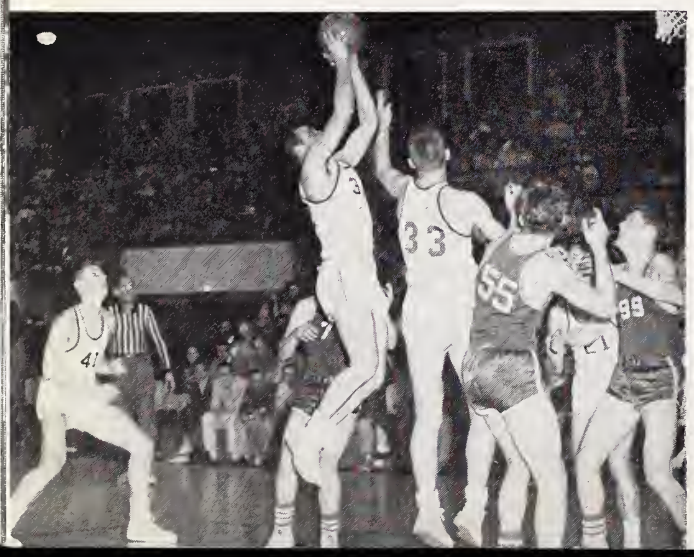

WE	Opponents	THEY
76	Elmhurst	88
82	Wisconsin Tech	63
67	Lakeland	73
73	Illinois Tech	74
86	Aurora	76
66	Concordia Milwaukee	45
85	Aurora	59
69	St. Procopius	50
80	Northwestern	64
63	Milton	61
75	Chicago Teachers	55
66	Illinois Tech	44

Spon

ALL

from the start and the abundant help of our three freshmen, our Cougars were able to compile a fine record of 17 wins and 5 losses. Among the highlights of the season was the holding of the Concordia Tournament on the River Forest Campus.

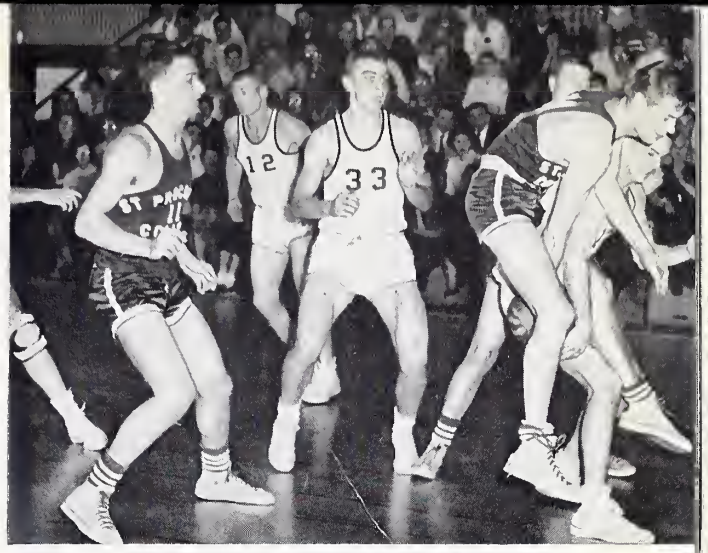

R. Laesch
J. Kirchhoff
A. Prahlow
L. Beccue

D. Bunn
C. Harper
K. Schmidt, Manager
Harold Brockberg Ass't Coach

C
H
A
M
P
S

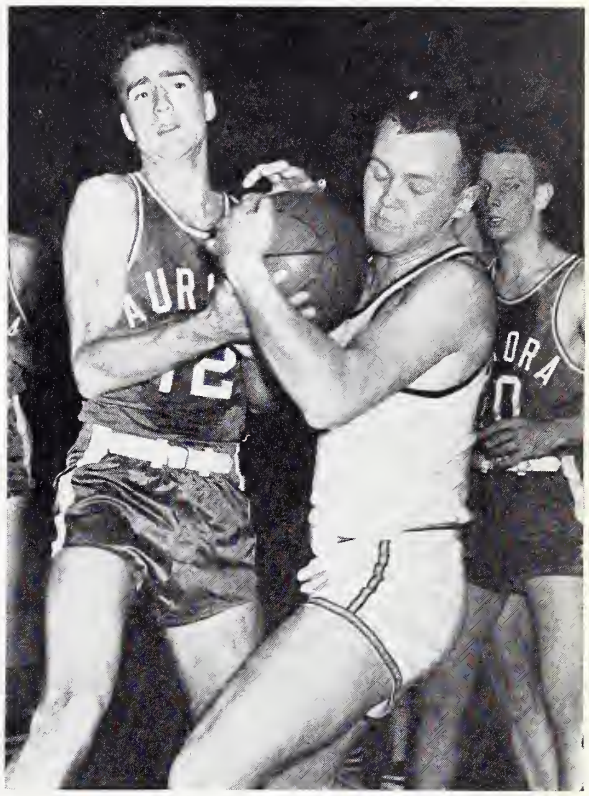

WE	Opponents	THEY
72	Elmhurst	80
7*	Northwestern	50
102	Concordia Milwaukee	57
74	Lakeland	68
69	Milton	61
83	St. Procopius	60
90	Wisconsin Tech	72
94	Chicago Teachers	60
	CONCORDIA TOURNAMENT	
80	Springfield	52
72	St. Louis	81

Thanks for everything, fellas.

Three big Fuchses

JUNIOR VARSITY

Front row: R. Stohs, Coach; K. Shewmaker, R. Dueker, A. Oesterreich, J. Haubenstricker, E. Heidenrich, J. Mahler, Manager.

Back row: D. Adam, P. Crisler, G. Janssen, K. Sorenson, R. Blatt, H. Brockberg, Coach

Sponsored by Airport Vending Corp.

Front row: R. Bertke, Manager; H. Gronewald, R. Sandler, E. Brese, L. Beccue, W. Bergdolt, J. Kupsky, Manager.

Back row: R. Stohs, Coach; D. Koetke, R. Pfund, H. Becker, R. Helm, P. Steinbach, J Haubenstricker, A. Schiller, H. Zastrow, B. Smith, F. Weiss.

BASEBALL

SCHEDULE

April 8	St. Procopius
April 11	Milton
April 27	Illinois Tech
May 3	Milton
May 6	St. Procopius
May 9	Watertown
May 11	Navy Pier
May 14	Chicago Teachers
May 18	Concordia St. Louis
May 21	Chicago Teachers
May 24	Watertown
June 4	Air Force

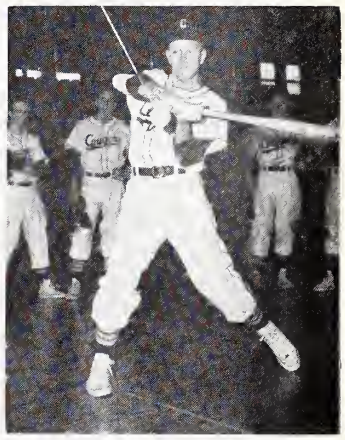

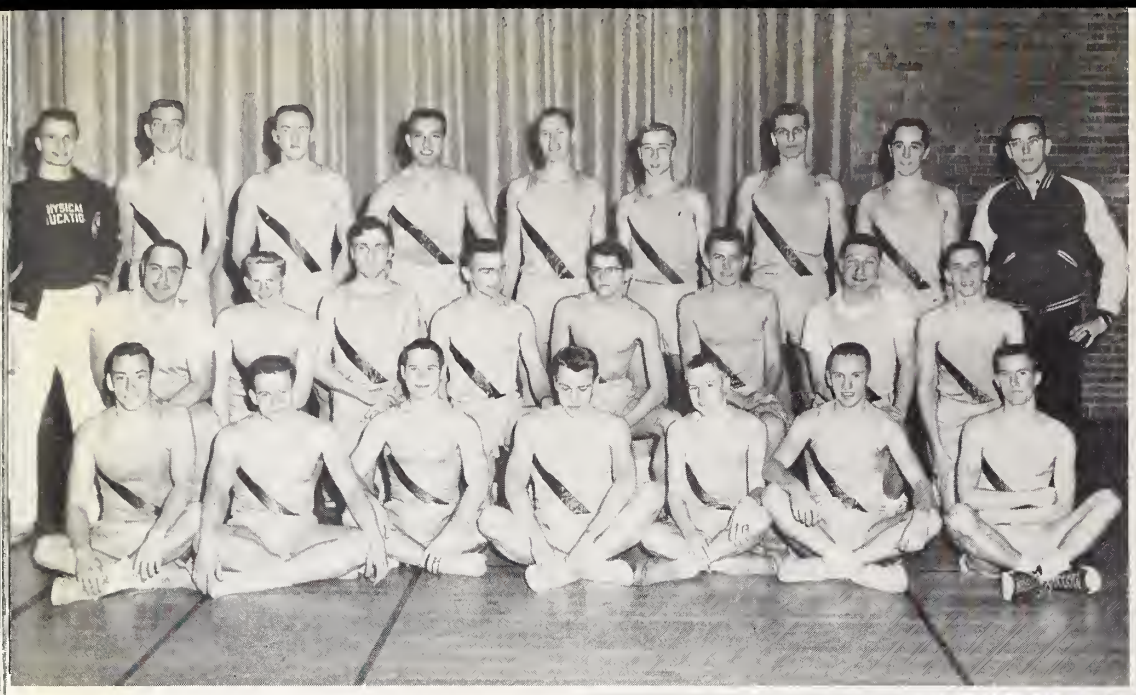

TRACK

Front row: D. Adams, T. Willason, J. Jones, D. Janssen, R. Schollmeyer, J. Rahn, T. Lewer.

Second row: R. Bleeke, R. Richert, R. Moehrlin, G. Aukamp, D. Krubsack, D. Offermann, A. Krause, A. Oesterreich. Back row: H. Brockberg, Coach; J. Hein, G. Janssen, R. Neumann, D. Frank, T. Schilke, K. Sorenson, D. Bublitz, D. Rose, Manager.

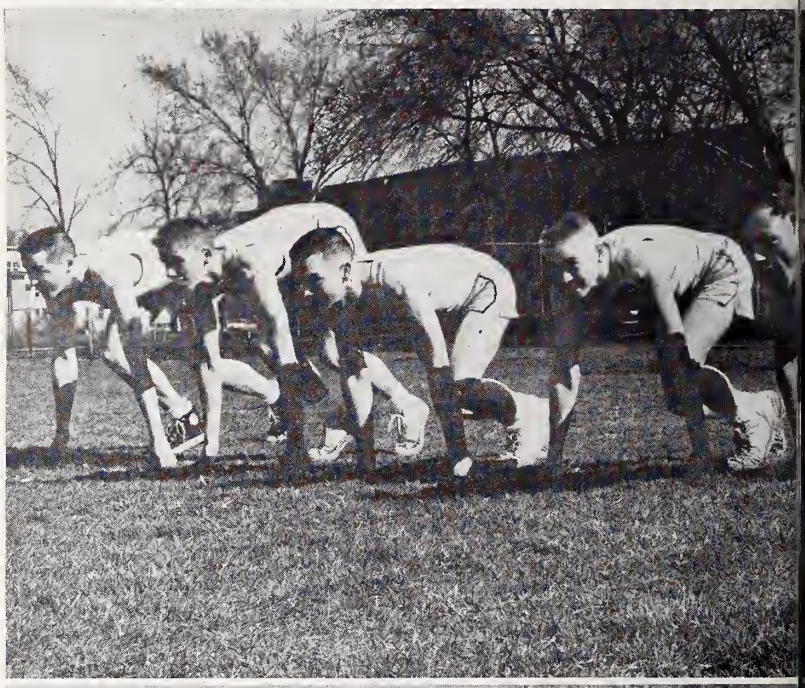

Sponsored by: Concordia Bookstore

TENNIS

Front row: J. Lutz, D. Meyer, J. Kirchhoff, W. Rasch, J. Miller.
Second row: P. Meyer, Coach; T. Zuelsdorf, J. Lemke, P. Brown, J. Hein, L. Happel.

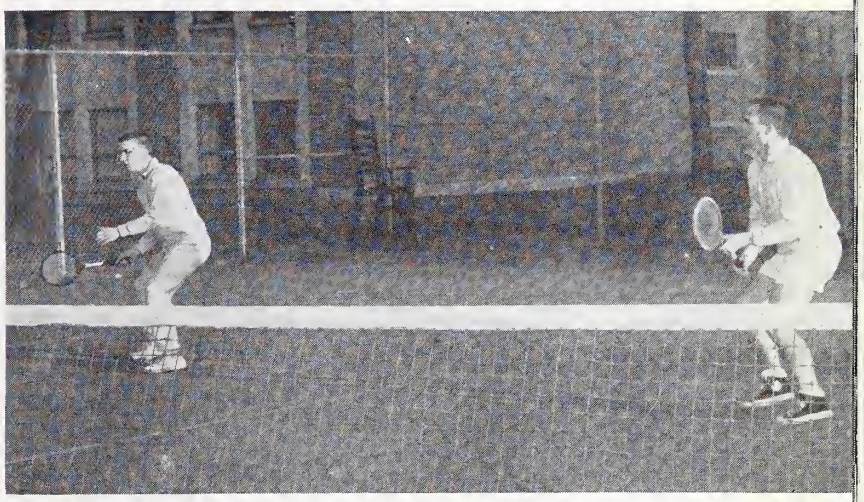

GOLF

N. Rehmer, G. Borcherding, R. Grotelueschen, R. Sonstroem, K. Doepke.

Sponsored by:
Aid Association for Lutherans

You know it, Ken.

You can't blow 'em over, Glenn.

Two points . . . ?

INTRAMURALS

Who's the spectato

Look out for the eight-ball, Digger

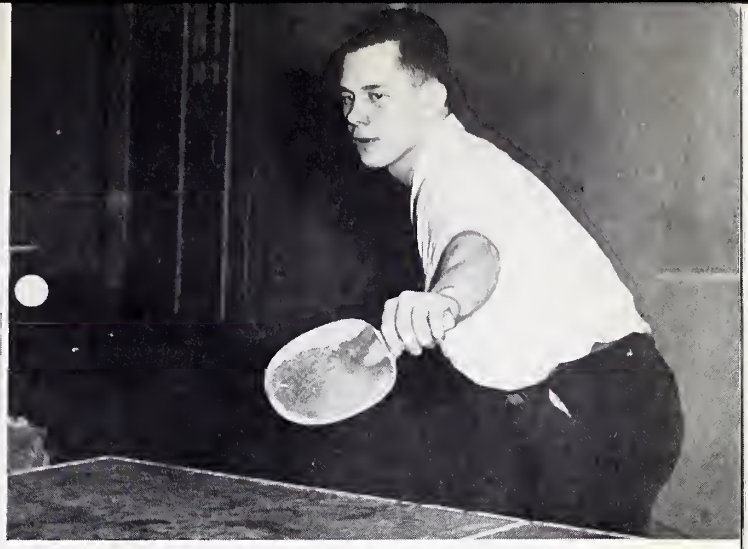

"En Garde"

Reach!!

Striving to develop well-rounded teachers, AC has set up a very thorough intramural program consisting of football, volleyball, basketball, badminton, bowling, and softball. This varied program increases student spirit, affords keen competition, and provides healthful recreation for all participants.

Martha Scheer, Jeannine Alwin, Myra Schroeder, LaDena Paquette, Myrna Eggerding, Lois Beck.

CHEERS TO OUR CHEERLEADERS . . .

Sponsored by: Lorimer Recreation

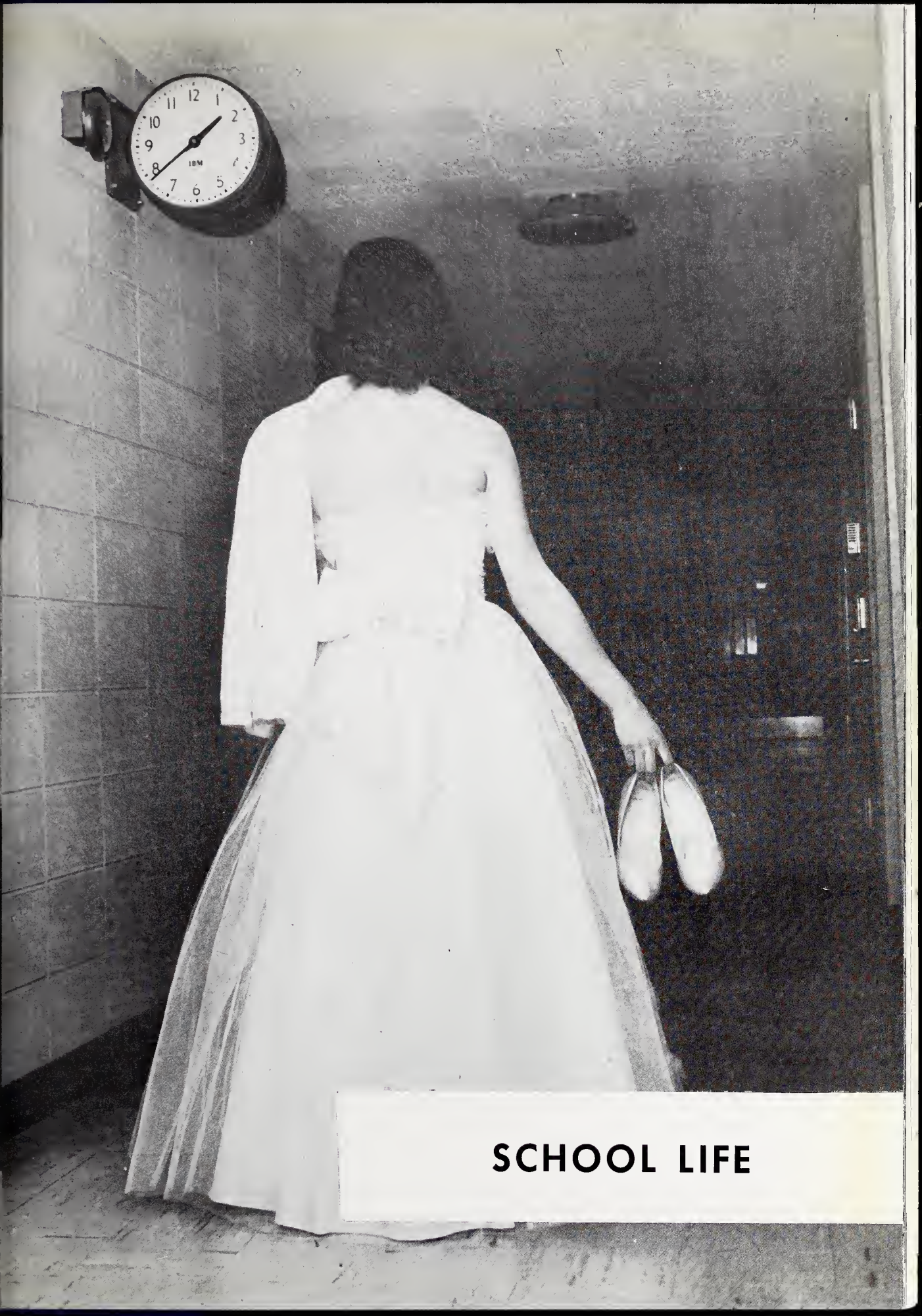

SCHOOL LIFE

HOMECOMING

"Great Expectations"

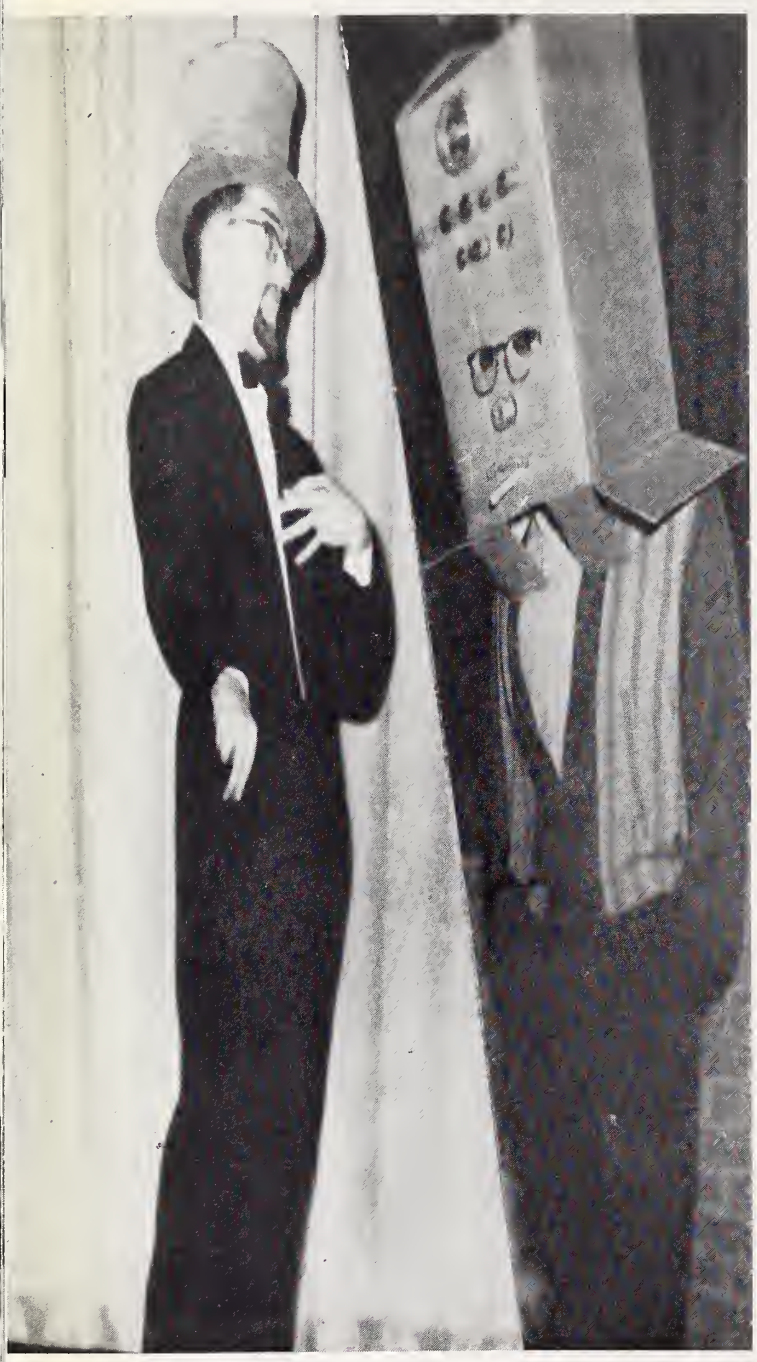

"Kunk" visits Mars

"Rocket to Victory," starring John Brandt an Grace Tower.

Prize-winning display

"Marching with Concordia"

Noisy Victory

Looking into the future.

"Split" — Personality

Five o'clock shadow.

"Fourth and . . ."

We come early

We can wait.

Blue-Monday

Crammin' Session

"You're sharp"

No time to study

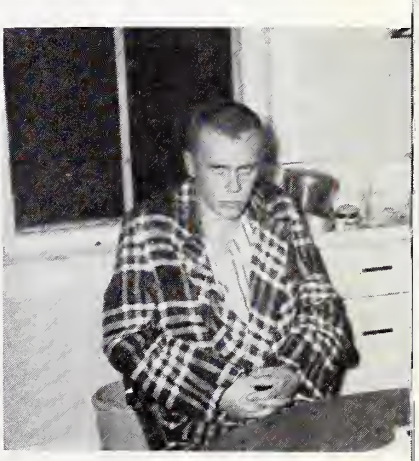

The morning after . . .

A trip by George.

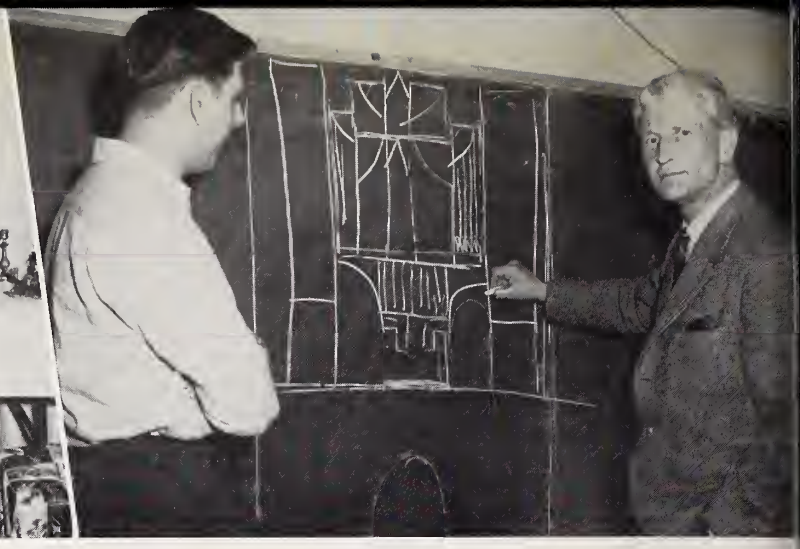

"Danke schoen Herr von Beckerath"

A Pound of Prevention

Little Sis's Entertain

hobo — schmobo

Seward sees Sandy

Santa and his Fairy helpers

CTC's "Littlest Angel"

"Merry Christmas, everyone."

"O Come All Ye Faithful"

"Get him . . . "

"Bedlam . . . "

Whirl Ballerina, Whirl.

"Got him!"

Shieks of Araby.

"Women's Council"

The seventh?

REVERSE WEEK

Looks good enough to eat.

"Guppie love . . . "

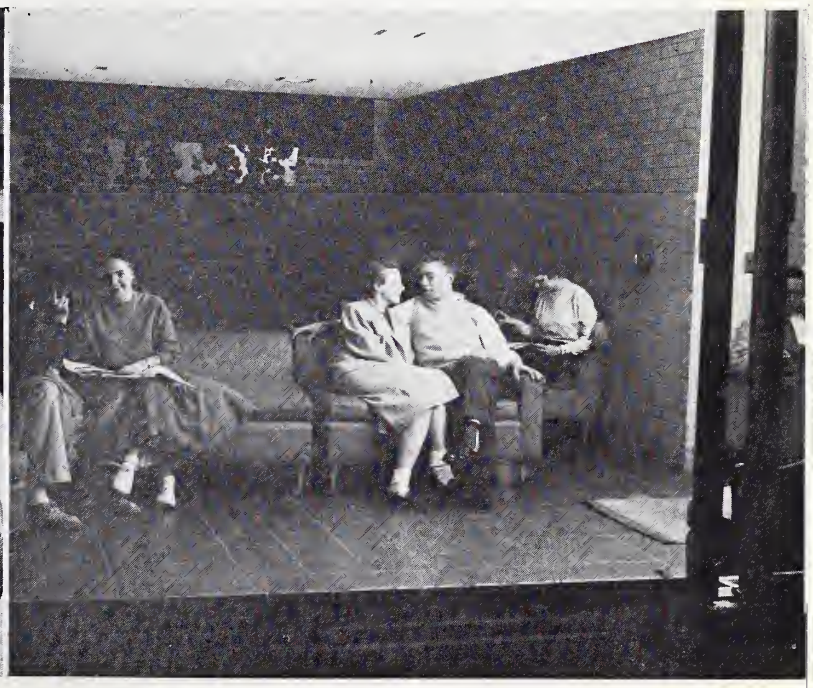

Sponsored by: Oak Park Savings and Trust

BLACKOUTS

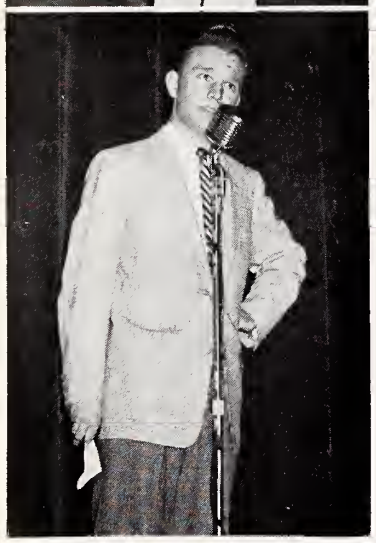

"On the way down here . . . "

"Three Hits and a Miss"

"Was spielen wir?"

Givin' yourself a hand, fellas?

The Neutral "Oh" . . .?

No chair, Al?

Bucket Brigade

C I TOURNEY

Tournament tantrums

Congratulations!

"A NEW-MADE SONG"

Chapel Hour

"Sing Ye . . . "

SPRING BANQUET

Ye Knights and Fair Ladies

CLASSES

WENDELL
AHLBRAND

JOHN
ALLAN

JEANNINE
ALWIN

PAULINE
ANUNCIACION

JANET
BAXMAN

LESTER
BECCUE

LEON
BECKENDORF

DOROTHY
BECKER

EDGAR
BENDER

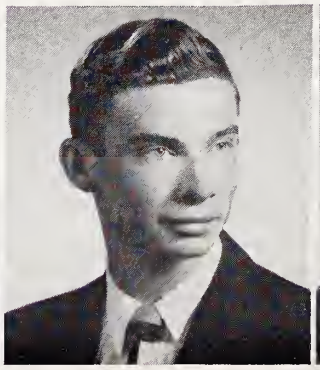

EDGAR
BIBERDORF

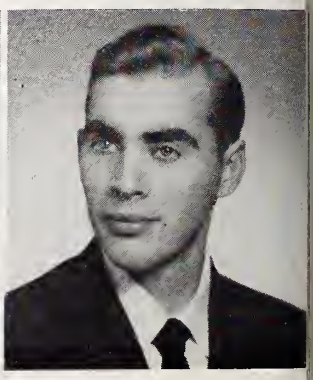

FOUR-YEAR GRADUATES

Sponsored by: The Women's Auxiliary

PHILIP
BITSCH

MARILYN
BLISCHKE

MELVIN
BORCHARDT

ELMER
BRESE

CAROLYN
BRUEGGEMAN

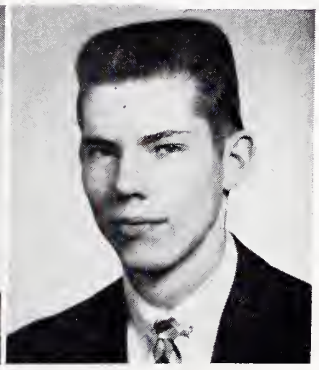

CHARLES
BRUNER

BEVERLY
BUBLITZ

RICHARD
BUNN

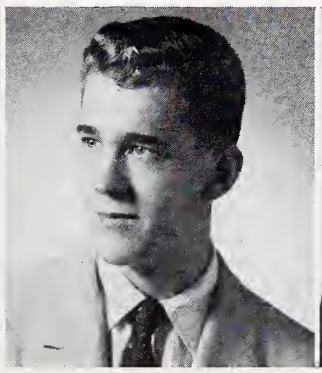

DALE
BUSSE

MARY ELLEN
BUUCK

MARILYN
CACKLING

ROBERT
CLEGG

ARLISS
DIPPEL

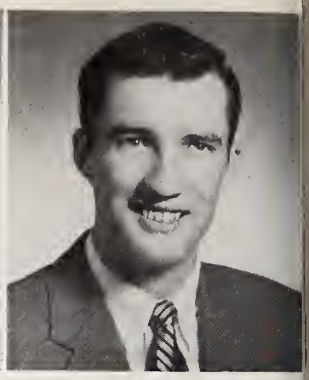

KONRAD
DOEPKE

SHIRLEY
EGGERDING

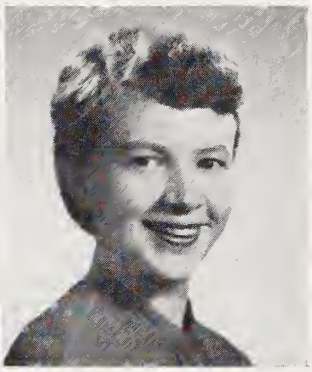

AILEEN
EPPLER

MARIAN
ESKILSON

CLAYTON
FISCHER

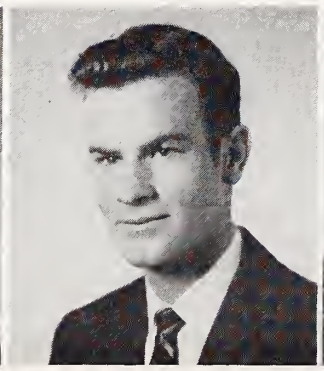

ELSIE
GERHARDT

DAVID
GIESE

FOUR-YEAR GRADUATES

RALPH
GRANGER

RONALD
GRESENS

JOAN
GROSS

MARJORIE
GUEBERT

THEODORE
GUNDLACH

MAVIS
HAGEN

WAYNE
HAHN

PATRICIA
HEIDER

MARY LYNN
HEITZMAN

SHIRLEY
HENDRIKSON

FOUR-YEAR GRADUATES

DOROTHEA
JACOB

ARLENE
JAGELS

DANIEL
JOHNSON

SHIRLEY
JONAS

CECELIA
KARLOSKI

SHIRLEY
KERN

JAMES
KIRCHHOFF

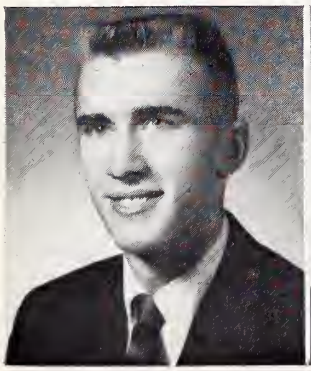

JAMES
KLAWITER

JOHN
KLEHM

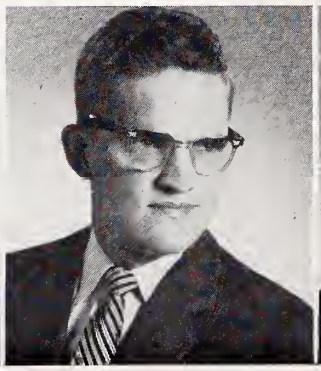

DAVID
KLUGE

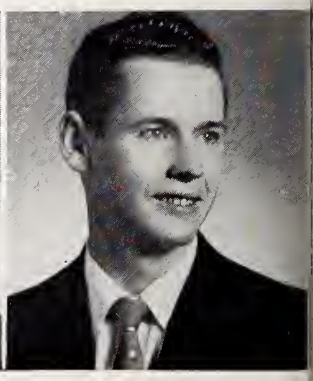

FOUR-YEAR GRADUATES

Sponsored by: The Board of Support and Pensions

WILLIAM
KOCH

PAUL
KOCHENDORFER

CARLA
KOEPKE

MARGARET
KRUSE

WALTER
KUNKEL

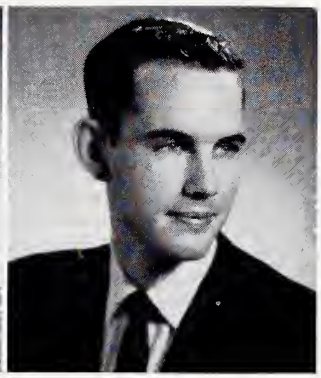

ROGER
LAESCH

RUTH
LASSANSKE

GORDON
LICHT

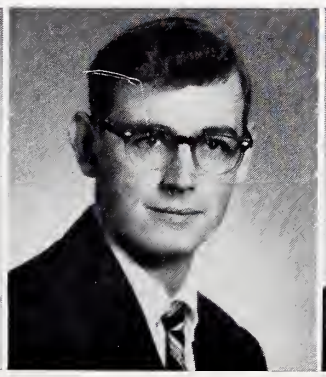

THOMAS
MACKE

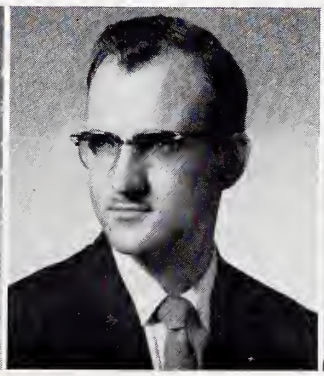

MARILYN
MADER

IRMA
MARQUARDT

LEROY
MARQUARDT

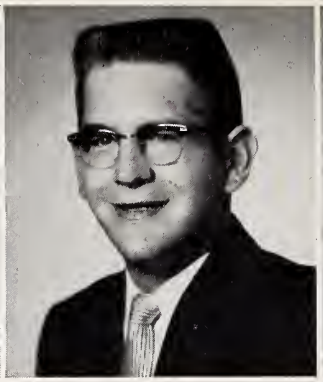

ROLAND
MASENTHIN

FREDERICK
MATZKE

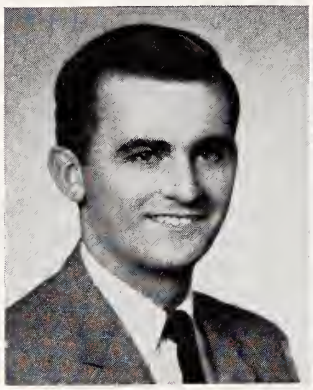

LOUIS
MEYER

MARGARET
MEYER

RAYMOND
MOEHRLIN

BEVERLY
MOELLENDORF

WARREN
MOELLENHOFF

VERA
MUELLER

FOUR-YEAR GRADUATES

DORIS
NATZKE

JOSEPH
NEUBACHER

MARY ANN
NUSKE

RUTH
POLLEX

MARY
PORTER

AUGUST
PRAHLOW

LOIS
PROKOPY

JOHN
REMETTA

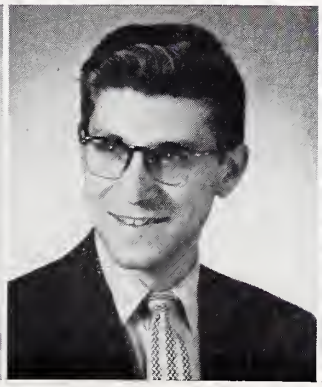

RUTH
RINGSMUTH

KENNETH
ROTH

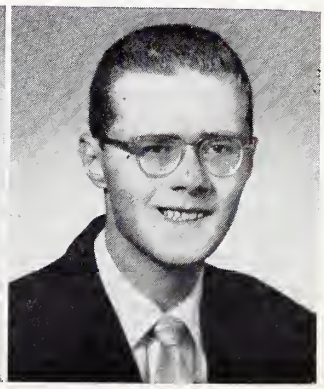

DELORES
RUNG

EUGENE
SCHOESSOW

RODNEY
SCHRANK

WILLARD
SCHULTZ

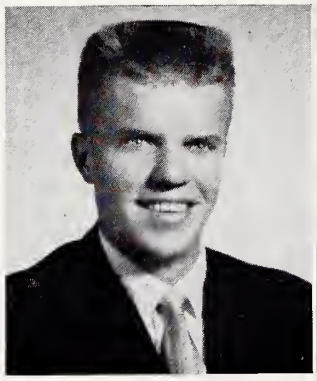

HERBERT
SEEGERT

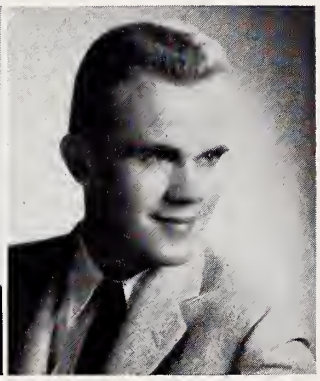

JOHN
SENGELE

CAROL
SIEMON

ROLLAND
SONSTROEM

BARBARA
STEINERT

LAWRENCE
STOUT

FOUR-YEAR GRADUATES

MARILYN
STRAHMANN

CHARLOTTE
STRECK

DONALD
TIMM

LOIS
WEINGARTEN

PAUL
WINTER

FREDERICK
WISCH

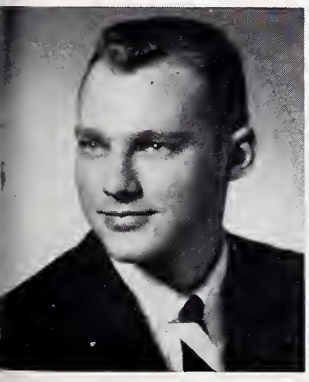

CARL
YOCHUM

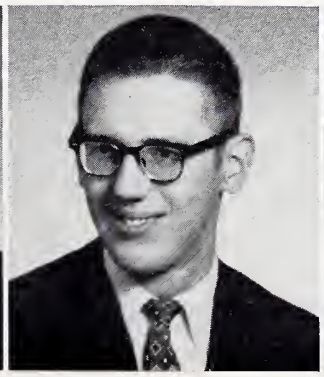

SYLVIA
ZIEGENHAGEN

DARLENE
ZIESCH

FOUR-YEAR GRADUATES

MARY ANNE
BRANDT

JANICE
DAMM

GRACE
FRICKE

CLARA
GREWE

DOROTHEA
GRUBE

MIRIAM
GUTZWILLER

NATALIE
HARTENBERGER

CLAIRE
HOLTZEN

DELORIS
KARLE

ELNA
KEMPFF

THREE-YEAR GRADUATES

PHYLLIS
KRAFT

SHELIA
MEYER

CORAL
RHODE

EDITH
RUPPRECHT

ELIZABETH
SABANOSH

MARILYN
SAEGER

HELEN
SCHUHMANN

SHIRLEY
STEINBRING

MARGARET
WESSEL

THREE-YEAR GRADUATES

AUGUST GRADUATES 1956

Front Row: Charlotte Raddant, Gertrude Stoffregen, Allen Wehmeyer, Katherine Buehring, Mary Lepper. Second Row: William Miller, Ralph Heinze, Robert Craig, Herbert Muench, Donald Woddard, John Schoepp, Walter Merz, Talitha Brueggemann. Third Row: Glenn Prange, Duane Hingst, Eldor Luepke, Harold Repp, James Taglauer, Norman Young, Walter Schramm, Eunice Redeker. Fourth Row: Edgar Abraham, Gerhardt Markworth, Mary Brummer, Quyntin Andrews, Paul Beulow, Norbert Schaekel, Edwin Grewe.

GRADUATES NOT PICTURED

FOUR-YEAR

DANIEL JANSSEN

CLARENCE KOCH

RUTH WOLTER

HELEN ZULAS

AUGUST

KENNETH BLACK

MILDRED LUTZ

ROBERT SCHULER

Sponsored by Super Electric Construction Company

MEMORIES OF...

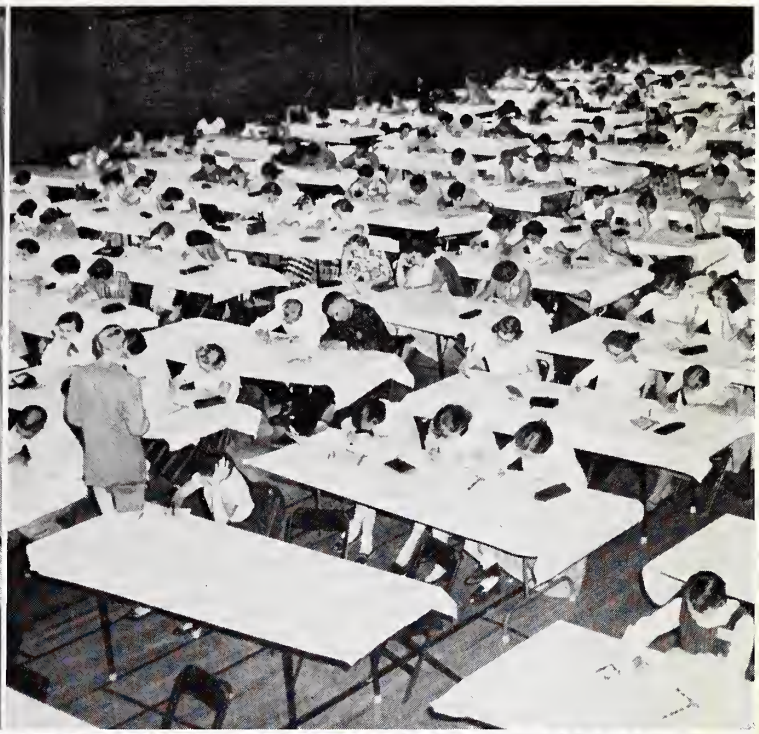

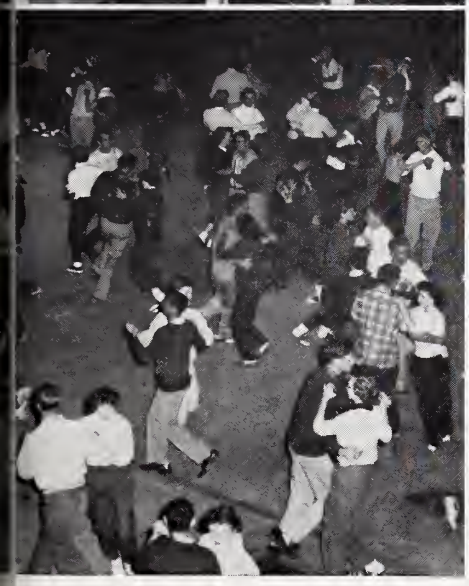

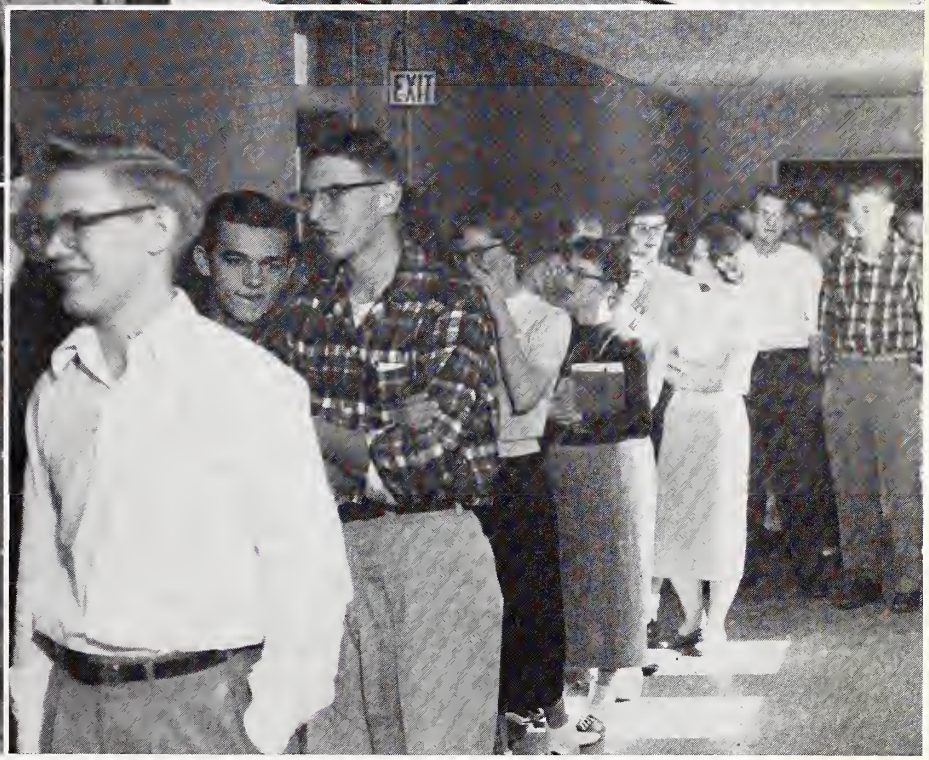

...CONCORDIA

Sponsored by Oak Park Arms

JUNIORS

Front Row: Aurelia Brown, Shirley Beutel, Marie Blase, Fran Burke, Janet Buchanan. Second Row: Glen Aukamp, Herbert Becker, Robert Carpenter, John Brandt. Third Row: Richard Althoff, Donald Bublitz, Calvin Behling, Gordon Borcherding. Fourth Row: Otto Beckendorf, Ken Buuck, Bill Ahlbrand, Ken Bartelt.

CLASS OF '58

Front Row: Janet Eggert, Marvelle Dudansky, Priscilla Fruendt. Second Row: Judy Dey, Betty Wren Claybrook, Marlene Ebel, Mildred Gerzevske. Third Row: Paul Dahl, Allen Engelbrecht, Dallas Collever, Chuck Finke. Fourth Row: John Gaertner, Fred Chandler, Glenn Eckert, Gerald Dohrmann.

JUNIORS

Front Row: Ruth Graffenberger, Marcia Gienapp, Louise Haxel. Second Row: Lois Groteluesche, Marciene Henrick, Hariette Helzer, Barbara Henn. Third Row: Ralph Grewe, Curtis Harper, Paul Haberstock, Harvey Hendrickson, Wayne Gomez, Fourth Row: Harold Gronewold, Louis Herring, Curtis Hagen, Bob Golden.

CLASS OF '58

Front Row: (Seated) Joanne Hintz, Marilyn Klintworth, (Standing) Yolande Hitzemann, Nancee Kaufmann, Jean Kaiser, Lois Hinz. Second Row: Lorraine Kissau, Hilda Hoefer, Nancy Kavasch, Carol Klein, Third Row: Harold Kieschnick, Howard Houren, Marv Hoech, Bob Klein. Fourth Row: Bob Hoyer, Paul Hunsinger, Gerald Hildebrandt.

JUNIORS

Front Row: Leslie Kluth, Dorene Lapp, Sue Koch, Marianne Lunz. Second Row: Henry Loppnow, Carole Maier, Marilyn Krudop, Anita Leszkiewicz, James Knox. Third Row: Ralph Kohrs, Richard Krage, Dave Krubsack, August Krause. Fourth Row: Richard Liescheidt, Gerald Kugath, Raymond Lange.

CLASS OF '58

Front Row: Barbara Neubauer, Marie Pietsch, Sue Petruschke, Marilyn Osness, Joanne Prudek, Sharon Peterson. Second Row: Andrew Melendez, Marilee Miller, Patricia Paske, Gail Neiman, David Mueller. Third Row: Chuck Nehring, Joe Plautz, Don Offermann, Glenn Offermann. Fourth Row: William Oehlkers, Max Mehlhaff, Donald Moll.

Front Row: Jane Rogers, Carol Ruff. Second Row: Nancy Puerner, Janice Ritt, Joanne Rodeck. Third Row: Bill Rasch, Joann Sandfort, Pat Roth, Marlys Ross, Dennis Quiram. Fourth Row: Dick Sandler, James Rahn, Joseph Ramsaur.

JUNIORS

Front Row: Barbara Schukat, Grace Sferrazza, Dorothy Simmons, Frances Scott. Second Row: Henrietta Schmidt, Pauline Schoenfeld, Ellen Schadel, June Schilling, Elizabeth Seemann. Third Row: Bill Schlegl, Don Scheiwe, Evan Schiller, Bob Schollmeyer. Fourth Row: Robert Scherer, Lloyd Schultz, Dick Schuppan, Kurt Schmidt.

CLASS OF '58

JUNIORS

Front Row: Sophie Thieme, Sylvia Trinklein, Ruth Splittgerber, Marjorie Stark, Second Row: Shirley Stark, Carol Spitzer, Janice Damman, Dorothy Steinbrink, Art Sterriker. Third Row: Dick Suhr, Burge Smith, Harvey Sterriker, John Stahlke, Robert Trinks. Fourth Row: Dale Smith, Larry Sohn, Robert Stebbe, John Speckhard, Dave Toven.

CLASS OF '58

Front Row: Margaret Zimdahl, Norma Wenholz, Iona Zielinski. Second Row: Joan Wisch, Beverly Wagener, Carol Zeisser, Dorothy Zimdahl Lenore Wiegmann. Third Row: Dorothy Ziemke, Carla Whipkey, Jean Unger, Elizabeth Wilson, Iris Wiese, Shirley Wegner. Fourth Row: Ron Yungmann, Carl Waldow, Douglas Williams, Don Wuertz, Herman Wills, Gerald Warmbier.

SOPHOMORES

Front Row: David Bernhardt, Walter Claassen. Second Row: Lois Beck, Judy Clausen, Lois Bruss, Barbara Bagin. Third Row: Audrey Beversdorf, Janet Brandt, Ruth Coibion, Dorothy Bartusch, Lois Baerwolf, Robert Builta. Fourth Row: Richard Bertke, Pat Ascher, Carol Buchholz, Ellen Bruskewitz, Judy Buck, Mary Borth, Shirley Berg, Dick Blatt.

CLASS OF '59

Front Row: Ethel Ellwein, Judy DeCoste, Serene Giese, Marilynn Dey. Second Row: Mickey Gingerich, Elsie Ehlers, Hazel DeMarco, Delphine Domont, JoAnne Eberhardt. Third Row: Adela Dase, Margaret Grauer, Marilyn Folland, Ruth Golisch, Lucille Dandes. Fourth Row: Arlene Fruendt, Paul Crisler, Don Frank, Art Fliege, Esther Fillmore.

SOPHOMORES

Front Row: Kay Hinkle, Shirley Henninger, Donna Halstenberg, Selma Hensiek. Second Row: Edward Heidenrich, Dottie Grothe, Bonnie Grossheider, Beverly Jacobson, Carol Herbst, Jo Ann Hartley. Third Row: Allen Herbst, Ed Homeier, Dave Hasz, Art Hennig, Roland Helm. Fourth Row: Walter Gresens, Luther Gutknecht, Henry Hermann, Ervin Henkelmann.

CLASS OF '59

Front Row: Judy Lang, Sandra Johnson, Ida Mae Lafrenz, Barbara Jaeger. Second Row: Carol Keinath, Mariann Konesnik, Rose Konrad, Sharon Kuhl, Dottie Keller. Third Row: Bob Janisko, Don Koetke, Bob Krajewski, David Kolzow, Jim Krafft. Fourth Row: Cliff Kuxhaus, Lee Jany, Jerry Janssen, Thomas Laesch, Neil Kinkel.

Front Row: Barbara Laumann, Nadine Menges, Teresa Meyer, Carolyn Neipp, Dixie Mathis, Angeline Lepyesh. Second Row: Martha Mamrow, Shirley Musall, Marlene Moyer, Laura Miller, Ruth Neitzel. Third Row: Janet Nadler, Carol Lange, Arlene Leege, LaVerne Malueg, Marie Nero. Fourth Row: LeRoy Muench, Jack McWhirter, Bob Metzger.

SOPHOMORES

Front Row: Russell Rahn, Allan Oesterreich, Don Roell, Neal Rabe. Second Row: Nancy Sanders, Vivian Ohst, Phyllis Parsons, Betty Oehmke, Jane Roloff. Third Row: Ella Otten, Carlyn Roth, Elaine Otto, Elaine Paske, Linda Rahdert, Jane Rummel.

CLASS OF '59

SOPHOMORES

Front Row: Mary Lou Tetting, Ruth Temme, Lorraine Schneck, Judy Schwerman, Edith Schmidt, Liese Spalteholz. Second Row: Betty Schneider, Liene Straumanis, Nan Jones, Velma Huck, Carol Schimels. Third Row: Althea Shoemaker, Jane Schaumburg, Barb. Stier, Shirley Sievers, Judy Streufert. Fourth Row: Gayle Schuppe, Joel Schmidt, Ken Shewmaker, Leon Suckow, Gary Taylor.

CLASS OF '59

Front Row: Louise Wiese, Shirley Van Gelder, Grace Trolenberg, Esther Toenjes. Second Row: Sharon Weber, Carol Zielke, Geraldine Unger, Ruth Ellen Waldkoetter. Third Row: Fred Weiss, Keturah Thunder, Zelma Wilson, Mark Trinklein. Fourth Row: Marvin Wunderlich, Roger Williams, Howard Warnick, Harold Werth.

FRESHMAN

Front Row: Mary Bierlein, Arlene Ahlsen, Mary Blievernicht, Dorothy Bunge. Second Row: Nancy Arps, Marilyn Beyer, Ruth Blaesing, Marlene Atkinson, Janet Ackerman. Third Row: Bernice Bock, Peggy Almekinder, Donna Bellhorn, Martha Adam, Janet Ball. Fourth Row: Marvin Bartell, David Adam, Mary Ellen Black, Carol Berndt, Dean Blackwell.

CLASS OF '60

Seated: Joanne Eisenberg, Ruth Ebeling. Front Row: Marlene Colicho, Doris Dreyer, Carol Eggert, Pauline Gerken, Myrna Eggerding. Second Row: Carol Duling, Delores Decker, Dave Eggebrecht, Glenda Borth, Arlene Domont. Third Row: Jerry Danzer, Jerry Brunworth, Marilyn Dawes, Dave Brummer. Fourth Row: Bob Dueker, Arthur Busekist, Paul Bown, John Cordes.

FRESHMAN

Front Row: Joyce Fralick, Nancy Fahl, Miriam Gerken, Carole Brandt, Blanche Fabry, Barb Eslinger. Second Row: Al Geuder, Lillian Gamauf. Leah Falatine, Jean Giese, Patsie Friddle. Third Row: Chuck Eissfeldt, Clyde Gugel, Al Gutzwiller, Lester Happel, Robert Haag. Fourth Row: Jack Emerich, Leroy Erdmann, Jack Hein, Bruce Haase.

CLASS OF '60

Front Row: Judy Houren, Joyce Hollrah, Glenda Horn, Betty Jones. Second Row: Dennis Janko, Roberta Hill, Elaine Holtzen, Carol Hallow, Shirley Hobson. Third Row: Ruth Hahn, Barbara Hamm, Maggie Insel, John Haubenstricker, Jerry Janisko, Dick Groteluesche n. Fourth Row: Dorothy Haupt, Ronald Hoffman, Robert Hermani, Ken Hintz, Myrlin Hall.

Front Row: Maridee Knuth, Shirley Kloha, Joan Kuerschner, Helen Laetz, Helen Lange. Second Row: Elizabeth Kuhlman, Ann Kasischke, John Kupsky, Lois Leninger, Jim Jones. Third Row: Harriet Lange, Jerry Koenig, Art Learman, Kenneth Jording, Karen Krause. Fourth Row: Mel Block, Al Albright, Dick Klatt, Walter Keske, Elmer Kuech.

FRESHMAN

Front Row: Carol Meyer, Arlene Lumsden, Jeanette Mandel, Marcia Meader, Ruby Meyer. Second Row: Don Meyer, Dale Loomans, Elydia Lindeman, Sandra Meseth, Delores Messerschmidt. Third Row: Geraldine Loeber, Jim Lemke, Leroy Martens, Ronald Marten, Dale Mayer. Fourth Row: Jim Mahler, David Leinberger, Douglas Meyer, Bob Licht, Phylma Kriewall.

CLASS OF '60

FRESHMAN

Front Row: Elsie Nau, Ernestine Payne, Bernadine Panning, Lois Oehler, Carol Peters. Second Row: Virginia Oswald, Julie Millen, Diane Monschein, Carole Lexa, Shirley Mosshammer. Third Row: Joan Niemeyer, John Mueller, Gordon Mueller, Ronald Opferbeck, La Dena Paquette. Fourth Row: Orv Mueller, Robert Meyerhoff, Don Petering, Mel Mueller.

CLASS OF '60

Front Row: Linda Quoss, Cheryl Peterson, Eleanore Petrowsky, Sharon Richardson, Nancy Precker, Grace Nickel. Second Row: Betty Redeker, Florence Reister, Suzanne Radtke, Janet Ries, Ellen Radewahn, Lois Reischauer. Third Row: Nancy Roll, Ivan Quandt, Ron Richert, Norman Rehmer, Jeanette Reitz. Fourth Row: Don Reas, Bob Popp, Herb. Pfeiffer, Darl Rose, William Rakow.

FRESHMAN

Seated: Patricia Moeller, Martha Scheer, Marilyn Roth, Elizabeth Schmidt. Front Row: LuAnn Schoulda, Julia Schmid, Jean Sanfilippo, Bev Roske. Second Row: Ellen Schrader, Shirley Schmohe, Carolyn Schlicht, Myrna Schroeder. Third Row: Annette Schroeder, Arlene Schroeder, Linda Schroeder, Arlene Schaeff. Fourth Row: Orvin Schlegel, Wally Sailer, Tom Schilke, Bill Saar, Ed Rose.

CLASS OF '60

Front Row: Haroldine Tomhave, Ruth Ann Thurn, Bev. Secor, Diane Tomaich, Althea Stern. Second Row: Anita Streufert, Louise Turner, Sue Sparling, Sandy Sommerfield, Joyce Spicer. Third Row: Paul Steinbach, Jerold Schuknecht, Donald Steinbach, Patricia Schwebke, Joyce Tamms. Fourth Row: Karl Sorenson, Dave Stocker, Richard Schuessler, Lee Steffen, Robert Staudte.

FRESHMEN

Front Row: John Zehnder, Betty Wuest, Marjorie Will, Janet Wittenback, Lavern Venzke. Second Row: LuAnn Witt, Roberta Verner, Mildred Wendling, Marlene Werner, Marjorie Unrath. Third Row: Lorain Zern, Gayle Tews, Ada Zehnder, Carole Wagner, Robert Wenger. Fourth Row: Richard Wrobleski, Charles Wendel, Terry Williason, Gordon Zabel.

UNDER-GRADUATES NOT PICTURED

JUNIORS

John Abel
Elda Boller
Kenneth Carlson
Ruth Christensen
Beverly Deffes
Clifford Fisk
William Grewe
Myrna Hey
Theodore Kottmeier
Doreen Lechelt
John Lutz
Marvin Marshaus
Thomas Moede
Alger Neinas
Dale Renner
Albert Reschke
Barbara Riggs
Elizabeth Salonen
Larry Scheuerlein
Walter Schmidt
Roy Schwab
Myrtle Stubbolo
Carl Taylor
Orville Ulmer

SOPHOMORES

Arnold Burron
Doyle Fricke
Eugene Friedrichmeyer
Althea Klemp
Richard Lewer
Charles Lind
Ronald Neuman
Albert Oldenburg
Jane Pfohl
Roy Pfund
Rosalie Rommel
David Schaus
David Schult
William Welle
Hilbert Wiedenkeller
Herbert Wittke
Robert Yaeger

FRESHMAN

Ralph Bleeke
David Gehring
Norman Gurgel
Joyce Kelm
Vernon Koch
Ruth Ann Kutz
Kenneth Mueller
Lois Rosenberg
Richard Schuknecht
Edythe Voth
Duane Wirgau
Harold Zastrow

AHLBRAND, WENDELL JOHN, Milwaukee, Wisconsin
Sequence: Social Science; Chapel Choir, 1 yr.; Pillars, 1 yr.; The Spectator, 1 yr., Editor; Attended: Valporaiso University, Valporaiso, Indiana, 2 yrs.

ALLAN, JOHN F., Niagara Falls, New York
Sequence: Geography and Social Science; Senate, 1 yr., Executive Board; Men's Council, 1 yr., Chairman; Alpha Sigma Phi, 2 yrs.; Varsity Basketball, 2 yrs.; Golf, 2 yrs.

ALWIN, JEANNINE MARIE, Milwaukee, Wisconsin
Sequence: History; C. A. C., 1 yr.; Athletic Council, 2 yrs.; Cantata Chorus, 4 yrs.; The Concordia Players, 4 yrs.; Pep Club, 1 yr.; Cheerleader, 4 yrs.

ANUNCIACION, PAULINE, Chicago, Illinois
Sequence: Religion; C. A. C., 1 yr.; W. A. O., 1 yr.; M.A.G., 2 yrs.; The Concordia Players, 2 yrs.; Cheerleader, 1 yr.; Attended: Bethany College, Mankato, Minnesota, 2 yrs.

BAXMANN, JAN, Sheboygan Falls, Wisconsin
Sequence: Religion.

BECCUE, LESTER OTTO, Tinley Park ,Illinois
Sequence: Bible History and Interpretation; Men's Council, 2 yrs.; Athletic Council, 1 yr.; Cantata Chorus, 3 yrs.; Pillars, 2 yrs., Sports Editor, 1 yr.; The Concordia Players, 2 yrs.; Alpha Sigma Phi, 3 yrs.; Varsity Football, 1 yr.; Varsity Basketball, 4 yrs.; Varsity Baseball, 4 yrs.

BECKENDORF, LEON ERNST, Fairmount, Minnesota
Sequence: Music Literature; A Cappella, 2yrs., President, 1 yr.; Collegians, 2 yrs.

BECKER, DOROTHY ANN, Matteson, Illinois
Sequence: Religion; Senate, 1 yr., Executive Board; Women's Council, 3 yrs., Chairman, 1 yr.; W. A. O., 4 yrs.; Band, 3 yrs.; M. A. G., 2 yrs.; Pillars, 1 yr.

BENDER, EDGAR LEONARD, Frankenmuth, Michigan
Sequence: Religion; Athletic Council, 1 yr.; Cantata Chorus, 4 yrs.; Chapel Choir, 4 yrs.; M. A. G., 2 yrs.; Automobile Club, 2 yrs.; Science Research Club, 2 yrs.; Supply Teachers Activity Group, 1 yr.

BIBERDORF, EDGAR ERNEST Frobisher, Saskatchewan
Sequence: Geography; A Cappella, 3 yrs.; Collegians, 1 yr.; Science Research Club, 1 yr.

BITSCH, PHILIP WILLIAM, St. Louis, Missouri
Sequence: Geography; Athletic Council, 1 yr.; Cantata Chorus, 2 yrs.; I. R. C., 2 yrs.

BLISCHKE, MARILYNN RUTH, Addison, Illinois
Sequence: Language and Humanities; W. A. O., 4 yrs.; Cantata Chorus, 1 yr.; Band, 3 yrs.; I. R. C., 1 yr.; The Concordia Players, 1 yr.

BORCHARDT, MELVIN ALBERT, Wayside, Wisconsin
Sequence: Religion; A Cappella, 2 yrs.; Collegians, 2 yrs.; Alumni Committee, 1 yr.; Supply Teachers Activity Grop, 1 yr.; Student Quartet, 1 yr.; Supply Teaching, Manhattan Beach, California, 1 yr.

BRESE, ELMER GORDON, Williamsville, New York
Sequence: English; Men's Council, 1 yr.; Athletic Council, 1 yr.; Cantata Chorus, 1 yr.; Chapel Choir, 1 yr.; Varsity Football, 2 yrs.

BRUNER, CHARLES WAYNE, Milwaukee, Wisconsin
Sequence: Geography; Band, 4 yrs.; The Concordia Players, 2 yrs., Vice-President, 1 yr.; Supply Teachers Activity Group, 1 yr.; Supply Teaching, Pine Bluff, Arkansas, 1 yr.

BUBLITZ, BEVERLY ANN, Milwaukee, Wisconsin
Sequence: English; Women's Council, 2 yrs., Recording Secretary, 1 yr.; Cantata Chorus, 3 yrs.; Chapel Choir, 1 yr.; M. A. G., 1 yr.; The Concordia Players, 1 yr.; Collegiettes, 2 yrs.

BUNN, RICHARD BURTON, Chicago, Illinois
Sequence: Religion; Science Research Club, 2 yrs.; Alpha Sigma Phi, 1 yr.; Varsity Basketball, 2 yrs.; Track, 1 yr.

BUSSE, DALE AUSTIN, Aurora, Indiana
Sequence: Bible History and Interpretation; Cantata Chorus, 2 yrs.; Chapel Choir, 3 yrs.; M.A.G., 3 yrs.; I.R.C., 1 yr., President, 1 yr.

BUUCK, MARY ELLEN, Pomona, California
Sequence: Religion; Athletic Council; W.A.O., 4 yrs., Secretary, 1 yr., Vice-President, 1 yr.; M.A.G., 3 yrs.; Collegiettes, 2 yrs.; S.A.C., 2 yrs.

CACKLING, MARILYN JEAN, El Paso, Illinois
Sequence: Religion; W.A.O., 4 yrs.; Chapel Choir, 4 yrs., Librarian, 1 yr.; Supply Teachers Activity Group, 1 yr.; Assistant to Mrs. Morrison, 3 yrs.; Supply Teaching, Alexandria, Virginia.

CLEGG, ROBERT J., Berwyn, Illinois
Sequence: Bible History and Interpretation.

DIPPEL, ARLISS MARIE, Buckley, Illinois
Sequence: Religion; R.A.C., 1 yr.; A Cappella, 4 yrs. M.A.G., 4 yrs.; R.D.G., 2 yrs.

DOEPKE, KONRAD HENRY, Milwaukee, Wisconsin
Sequence: Geography; Senate, 1 yr.; Men's Council, 2 yrs.;Cantata Chorus, 1 yr.; Chapel Choir, 1 yr.; Varsity Basketball, 1 yr.; Supply Teachers Activity Group, 1 yr., President; Baseball, 2 yrs.; Track, 1 yr.

EGGERDING, SHIRLEY MARIE, Red Bud, Illinois
Sequence: Music Literature; W.A.O., 1 yr.; Cantata Chorus, 3 yrs.; Band, 4 yrs.; M.A.G., 4 yrs.; The Spectator, 3 yrs.; The Concordia Players, 1 yr.; Collegiates, 2 yrs., President; Pep Band, 1 yr.

EPPLER, AILEEN RAE, Petoskey, Michigan
Sequence: Bible History and Interpretation; W.A.O., 4 yrs.; Chapel Choir, 3 yrs.; I.R.C., 1 yr.; Pillars, 1 yr.; Supply Teachers Activity Group, 1 yr.; Supply Teaching, Manawa, Wisconsin, 1 yr.

ESKILSON, MARIAN CHRISTINE, San Mateo, California
Sequence: Religion; M.A.G., 2 yrs.; Concordia Players, 2 yrs.; Attended: Concordia College, Oakland, California, 2 yrs.

FISCHER, CLAYTON, Stover, Missouri
Sequence: Literature; Men's Council, 1 yr.; Athletic Council, 4 yrs.; Manager, Baseball, 2 yrs., Football 1 yr.; Alpha Sigma Phi, 2 yrs.

GERHARDT, ELSIE ARTHURINE, West Bend, Wisconsin
Sequence: Religion; W.A.O., 1 yr.; Cantata Chorus, 4 yrs.; Band, 4 yrs., Sevretary-Treasurer, 1 yr.; M.A.G., 2 yrs.; Pillars, 1 yr.; The Spectator, 3 yrs.; Concordia Players, 3 yrs., Secretary, 1 yr.; Speech Club, 1 yr.; Collegiates, 1 yr.

GIESE, DAVID HARVEY, Alberta, Canada
Sequence: Science; Varsity Football, 1 yr.

GRANGER, RALPH FRANK, Detroit, Michigan
Sequence: History; Chapel Choir, 1 yr.; M.A.G., 3 yrs.; I.R.C., 1 yr.; Science Research Club, 1 yr.; The Concordia Players, 4 yrs.; Supply Teachers Activity Group, 1 yr.

GRESENS, RONALD JAMES, Chicago, Illinois
Sequence: Music Theory; Senate, 1 yr., Publicity Chairman; Athletic Council, 2 yrs., Tennis Manager; A Cappella, 3 yrs., Business Manager; Cantata Chorus, 1 yr.

GROSS, JOAN ELLEN, Chicago, Illinois
Sequence: Social Sciences; Supply Teaching, 1 yr., Fort Lauderdale, Florida; 1 yr., Elmwood Park, Illinois; 3½ yrs., Chicago, Illinois.

GUEBERT, MARJORIE MAE, Edmonton, Alberta, Canada
Sequence: Music; Senate, 1 yr.; Student Union Committee, 2 yrs., Chairman, 1 yr.; W.A.O., 2 yrs.; Cantata Chorus, 3 yrs.

GUNDLACH, THEODORE ELLIS, Milwaukee, Wisconsin
Sequence: History; Senate, 1 yr.; R.A.C., 1 yr., Chairman.

HAGEN, MAVIS, Wisconsin Rapids, Wisconsin
Sequence: Religion.

HAHN, WAYNE ARDEN, Madison, Wisconsin
Sequence: Geography; Senate, 1 yr., Treasurer; Chapel Choir, 1 yr.; M.A.G., 1 yr.; Alpha Sigma Phi, 2 yrs.; Varsity Tennis, 2 yrs.

HEIDER, PATRICIA ANN, Maplewood, Missouri
Sequence: Bible History and Interpretation; Women's Council, 3 yrs., Corresponding Secretary, 1 yr.; R.A.C., 1 yr.; W.A.O., 1 yr.; M.A.G., 2 yrs.; The Concordia Players, 1 yr.; R.D.G., 3 yrs., Publicity Chairman.

HEITZMAN, MARY LYNN, Green Bay, Wisconsin
Sequence: English; M.A.G., 3 yrs.; The Spectator, 1 yr.; The Concordia Players, 1 yr.; S.A.C., 1 yr., Publicity Chairman; R.D.G., 3 yrs., Secreary, 1 yr., Co-Publicity Chairman, 1 yr.

HENDRIKSON, SHIRLEY JEAN, Portage, Wisconsin
Sequence: Bible History and Interpretation; W.A.O., 2 yrs.; Chapel Choir, 1 yr.; M.A.G., 3 yrs.; R.D.G., 2 yrs., Librarian.

JACOB, DOROTHEA BERNICE, Walburg, Texas
Sequence: English; Women's Council, 3 yrs., Secretary and Vice-President; Athletic Council, 1 yr.; W.A.O., 4 yrs., Secretary; Band, 3 yrs., Band Council, 1 yr.; I.R.C., 4 yrs.; The Concordia Players, 3 yrs.; Supply Teachers Activity Group, 1 yr.; Supply Teaching, 1 yr., Brownsville, Texas.

JAGELS, ARLENE JEAN, Buhl, Idaho
Sequence: Social Science; Cantata Chorus, 1 yr.; M.A.G., 1 yr.; Supply Teachers Activity Group, 1 yr.

JANSSEN, DANIEL WILLIAM, Merrill, Wisconsin
Sequence: Social Science; Men's Council, 1 yr.; Alpha Sigma Phi, 2 yrs.; Varsity Football, 2 yrs.; Varsity Basketball, 1 yr.; Track, 2 yrs.

JOHNSON, DANIEL HILMEN, Parkland, Washington
Sequence: Music; Men's Council, 1 yr.; A Cappella, 2 yrs.; M.A.G., 1 yr.

JONAS, SHIRLEY ANNA, Orlando, Florida
Sequence: Religion; Women's Council, 1 yr.; Athletic Council, 2 yrs.; W.A.O., 4 yrs., Treasurer; Cantata Chorus, 2 yrs.; M.A.G., 3 yrs.; I.R.C., 1 yr.; The Concordia Players, 2 yrs.; Supply Teachers Activity Group, 1 yr.; S.A.C., 1 yr.; Supply Teaching, 1 yr., Orlando, Florida.

KARLOSKI, CECELIA MARY, Decatur, Illinois
Sequence: Social Science; M.A.G., 4 yrs.

KERN, SHIRLEY ELLEN, Fort Wayne, Illinois
Sequence: Bible History and Interpretation; M.A.G., 2 yrs.

KIRCHHOFF, W. JAMES, Richmond Heights, Missouri
Sequence: Music Literature; Senate, 3 yrs., Wing Representative, Vice-President, President; Cantata Chorus, 3 yrs., Vice-President, 1 yr.; M.A.G., 1 yr.; The Spectator, 1 yr.; The Concordia Players, 1 yr.; Alpha Sigma Phi, 3 yrs., Treasurer, 1 yr.; Varsity Basketball, 4 yrs.; Foresters, 1 yr.; Varsity Tennis, 4 yrs.; Varsity Golf, 1 yr.

KLAWITER, JAMES FREDRICK, Aurora, Illinois
Sequence: Music; Men's Council, 1 yr.; R.A.C., 1 yr., Publicity Chairman; Chapel Choir, 2 yrs.; Alpha Sigma Phi, 3 yrs.; Varsity Football, 2 yrs.; Supply Teachers Activity Group, 1 yr.; Track 3 yrs., Co-Captain, 1 yr.

KLEHM, JOHN H., East Aurora, New York
Sequence: Geography; C.A.C., 1 yr.; The Concordia Players, 1 yr.; Supply Teachers Activity Group, 1 yr.

KLUGE, DAVID ARNOLD, Detroit, Michigan
Sequence: Religion; Senate, 1 yr.; Men's Council, 2 yrs., Secretary, 1 yr.; R.A.C., 2 yrs., Chairman, 1 yr.; Chapel Choir, 1 yr.; M.A.G., 3 yrs.; The Spectator, 1 yr.; Supply Teachers Activity Group, 1 yr.; Supply Teaching, 1 yr., Alhambra, California.

KOCH, CLARENCE WALTER, St. Louis, Missouri
Sequence: Geography.

KOCH, WILLIAM, Flushing, New York
Sequence: Math-Science; R.A.C., 1 yr.; Cantata Chorus, 2 yrs.; The Concordia Players, 2 yrs.; Varsity Track, 2 yrs.

KOCHENDORFER, PAUL, Webster Groves, Missouri
Sequence: Math-Science; Athletic Council, 1 yr.; M.A.G., 1 yr.; I.R.C., 1 yr.; The Concordia Players, 1 yr.; Golf, 1 yr.

KOEPKE, CARLA ANNE, Portage, Wisconsin
Sequence: Music Literature; R.A.C., 3 yrs.; A Cappella, 2 yrs.; Cantata Chorus, 2 yrs.; M.A.G., 2 yrs.; The Concordia Players, 3 yrs.; Collegiates, 2 yrs.

KRUSE, MARGARET LYDIA, River Forest, Illinois
Sequence: English Literature; Senate, 2 yrs.; Cantata Chorus, 4 yrs.; The Spectator, 2 yrs.; S.A.C., 3 yrs., Chairman, 2 yrs., Publicity Chairman, 1 yr.

KUNKEL, WALTER, Stony Plain, Alberta, Canada
Sequence: Social Science; Senate, 1 yr.; Cantata Chorus, 2 yrs.; Chapel Choir, 1 yr.; Collegians, 2 yrs.; The Spectator, 2 yrs.

LAESCH, ROGER CLIFFORD, Milwaukee, Wisconsin
Sequence: Social Science; Men's Council, 1 yr., Secretary; Alpha Sigma Phi, 1 yr.; Varsity Basketball, 2 yrs.

LASSANSKE, RUTH JOAN, West Patterson, New Jersey
Sequence: French; W.A.O., 3 yrs.; A Cappella, 4 yrs.; M.A.G., 2 yrs.; Pillars, 1 yr.; The Concordia Players, 3 yrs.; Collegiettes, 3 yrs.

LICHT, GORDON ARNOLD, Fort Dodge, Iowa
Sequence: Music Literature; Men's Council, 1 yr.; Cantata Chorus, 4 yrs.; Collegians, 1 yr.; Automobile Club, 1 yr.; Science Research Club, 1 yr.; The Concordia Players, 2 yrs.; Supply Teachers Activity Group, 1 yr.; Supply Teaching, 1 yr., Gresham, Wisconsin.

MACKE, THOMAS E., Pocahontas, Missouri
Sequence: Math-Science; Chapel Choir, 1 yr.; Automobile Club, 1 yr.; Science Research Club, 2yrs., Secretary and President.

MADER, MARILYN A., Cedar Rapids, Iowa
Sequence: Religion; Women's Council, 1 yr.; Band, 1 yr.; M.A.G., 3 yrs.; Pillars, 2 yrs.; The Concordia Players, 2 yrs.; Attended: Luther College, Decorah, Iowa.

MARQUARDT, IRMA H., Janesville, Minnesota
Sequence: Music; Senate, 1 yr., Secretary; W.A.O., 1 yr.; Cantata Chorus, 3 yrs.; Chapel Choir, 1 yr.; M.A.G., 1 yr.; Collegiettes, 1 yr.; S.A.C., 1 yr.

MARQUARDT, LEROY E., Matteson, Illinois
Sequence: Geography; Cantata Chorus, 2 yrs.; I.R.C., 2 yrs., Vice-President, 1 yr.; Pillars, 2 yrs.; The Concordia Players, 1 yr.; Varsity Football, 1yr.

MASENTHIN, RONALD WILLIAM, Fort Wayne, Indiana
Sequence: Social Science.

MATZKE, FREDERICK ARTHUR, Good Thunder, Minnesota
Sequence: Geography; Band, 4 yrs.; M.A.G., 4 yrs.; The Concordia Players, 4 yrs.,Executive Board, 1 yr.; Supply Teachers Activity Group, 1 yr.; Speech Club, 1 yr.; Supply Teaching, 1 yr., New Albany, Indiana.

MEYER, LOUIS OTTO, Bach, Michigan
Sequence: Social Science; Chapel Choir, 2 yrs.; Veteran's Club, 4 yrs.; Automobile Club, 2 yrs.

MEYER, MARGARET RUTH, Bronxville, New York
Sequence: English Literature; Women's Council, 1 yr., Treasurer; R.A.C., 1 yr., Secretary; A Cappella, 2 yrs., Secretary; Pillars, 1 yr., Editor of Faculty Section; The Spectator, 1 yr.; Collegiettes, 1 yr.

MOEHRLIN, RAYMOND MICHAEL, Chicago, Illinois
Sequence: Math-Science; Athletic Council, 1 yr.; Automobile Club, 1 yr.; Alpha Sigma Phi, 2 yrs.; Varsity Football, 4 yrs.; Basketball Manager, 2 yrs.; S.A.C., 1 yr., Vice-Chairman; Track, 4 yrs.

MOLLENDORF, BEVERLY, Antigo, Wisconsin
Sequence: English; Cantata Chorus, 3 yrs.; M.A.G., 1 yr.; The Concordia Players, 1 yr.; Supply Teachers Activity Group, 1 yr.; Supply Teaching, Staten Island, New York.

MOELLENHOFF, WARREN HERBERT, St. Louis, Missouri
Sequence: Geography; A Cappella, 3 yrs.; Cantata Chorus, 1 yr.; Chapel Choir, 1 yr.; Collegians, 2 yrs.; M.A.G., 1 yr.; The Concordia Players, 1 yr.; Speech Club, 1 yr.; S.A.C., 1 yr.

MUELLER, VERA LOUISE, Reed City, Michigan
Sequence: Social Science; M.A.G., 4 yrs.; I.R.C., 2 yrs.; R.D.G., 1 yr.

NATZKE, DORIS LYDIA, Merrill, Wisconsin
Sequence: Religion; Senate, 1 yr.; Women's Council, 1 yr., Publicity Chairman; W.A.O., 1 yr.; Cantata Chorus, 1 yr.; Chapel Choir, 2 yrs.; M.A.G., 1 yr.; The Concordia Players, 1 yr.; Supply Teachers Activity Group, 1 yr., Program Chairman; Collegiettes, 1 yr.; Supply Teaching, 1 yr., Lockport, New York.

NEUBACHER, JOSEPH FREDERICK, Clarkston, Michigan
Sequence: Bible History and Interpretation; R.A.C., 1 yr.; M.A.G., 2 yrs.; Veteran's Club, 3 yrs., President; R.D.G., 2½ yrs., Chairman.

NUSKE, MARY ANN, Port Huron, Michigan
Sequence: Social Science; W.A.O., 2 yrs.; M. A. G., 1 yr.; Attended: Port Huron Junior College, 2 yrs.

PRAHLOW, AUGUST JOHN, Hammond, Indiana
Sequence: History; Men's Council, 2 yrs., Vice-Chairman; Alpha Sigma Phi, 3 yrs., Secretary; Varsity Football, 2 yrs.; Varsity Basketball, 3 yrs.

POLLEX, RUTH ELAINE, Toronto, Ontario, Canda
Sequence: Music, Women's Council, 1 yr.; A Cappella, 1 yr.; Collegiettes, 2 yrs., Director; Supply Teaching, 2 yrs., Toronto, Canada; 2 yrs., St. Joseph, Michigan.

PORTER, MARY ELIZABETH, Cumberland, Maryland
Sequence: Church History; Student Union Committee, 1 yr.; M.A.G., 2yrs.; The Concordia Players, 4 yrs.

PROKOPY, LOIS RUTH, Manchester, Connecticut
Sequence: Religion; W.A.O., 1 yr.; Cantata Chorus, 1 yr.; Chapel Choir, 1 yr.; M.A.G., 2 yrs.; The Spectator, 1 yr.; The Concordia Players, 1 yr.; Supply Teachers Activity Group, 1 yr., Treasurer; S.A.C., 1 yr.; R.D.G., 1 yr.

REMETTA, JOHN, Bristol, Pennsylvania
Sequence: Religion; Supply Teaching, Philadelphia, Pennsylvania, 1 yr.; Fort Wayne, Indiana, 1 yr.

RINGSMUTH, RUTH ANN, Oshkosh, Wisconsin
Sequence: Music Literature; R. A. C., 1 yr.; A Cappella, 4 yrs., Secretary; M. A. G., 2 yrs.; Collegiettes, 1 yr.; R. D. G., 1yr.

ROTH, KENNETH FRED, Chicago, Illinois
Sequence: Geography; Athletic Council, 1yr.; M. A. G., 1 yr.; Varsity Basketball, 1 yr.

RUNG, DOLORES ISABELLA, Omro, Wisconsin
Sequence: Religion; Chapel Choir, 1 yr.; Band, 3 yrs.; M. A. G., 1 yr.; The Spectator, 1 yr.; R. D. G., 1 yr.; Attended: Oshkosh State Teachers College, 1 yr.

SCHOESSOW, EUGENE EDWARD, Milwaukee, Wisconsin
Sequence: Music; Cantata Chorus, 2 yrs.; M. A. G., 1 yr.; I. R. C., 1 yr.; The Spectator, 1 yr.; Automobile Club, 1 yr.

SCHRANK, RODNEY A., Wauwatosa, Wisconsin
Sequence: Music Theory; Cantata Chorus, 2 yrs., Concert Manager; Chapel Choir, 1 yr.; Collegians, 1 yr.; Pillars, 1 yr., Editor-in-Chief; Alpha Sigma Phi, 2 yrs., Vice-President.

SCHULER, ROBERT DEAN, Grand Forks, North Dakota
Sequence: Music; Senate, 1 yr.; A Cappella, 2 yrs.; Chapel Choir, 1 yr.; Collegians, 3 yrs.; I. R. C., 3 yrs., President, 1 yr.; Automobile Club, 2 yrs.; Supply Teachers Activity Group, 1 yr.

SCHULTZ, WILLARD DEAN, Danville, Illinois
Sequence: Music Literature; A Cappella, 1 yr.; Cantata Chorus, 1 yr.; Chapel Choir, 1 yr.; M. A. G., 2 yrs.; The Concordia Players, 2 yrs.

SEEGERT, HERBERT, Chicago, Illinois
Sequence: Geography; Alphi Sigma Phi, 1 yr.; Varsity Basketball, 1 yr.; Varsity Track, 1 yr.

SENGELE, JOHN MARTIN, Pulcifer, Wisconsin
Sequence: Geography; Library Staff, 4 yrs.

SIEMON, CAROL RUTH, North Little Rock, Arkansas
Sequence: Religion; W. A. O., 2 yrs.; Cantata Chorus, 2 yrs.; Chapel Choir, 1 yr.; M. A. G., 1 yr.; Pillars, 1 yr.; The Concordia Players, 2 yrs.

SONSTROEM, ROLLAND R., Bristol, Connecticut
Sequence: Geography; Men's Council, 2 yrs., Secretary, 1 yr.; Veteran's Club, 4 yrs., Secretary, 1 yr.; Automobile Club, 1 yr.; Alpha Sigma Phi, 3 yrs.; Varsity Football, 1 yr.; Varsity Basketball, 4 yrs.

STEINERT, BARBARA JEAN, Cleveland, Ohio
Sequence: Religion; W. A. O., 4 yrs.; M. A. G., 2 yrs.; I. R. C., 1 yr.

STOUT, LAWRENCE C., Detroit, Michigan
Sequence: Geography; R. A. C., ½ yr.; Chapel Choir, 1 yr.; Veteran's Club, 3 yrs., Secretary-Treasurer.

STRAHMAN, MARILYN FRANCES, Long Island, New York
Sequence: English Literature; R. A. C., 1 yr.; W. A. O., 2 yrs.; Pillars, 1 yr.; Spectator, 2 yrs.

STRECK, CHARLOTTE ANN, Blue Island, Illinois
Sequence: History; W. A. O., 1 yrs.; Cantata Chorus, 2 yrs.; Chapel Choir, 2 yrs.; M. A. G., 2 yrs.; The Concordia Players, 1 yr.; Supply Teachers Activity Group, 1 yr.; Supply Teaching, Houston, Texas, 1 yr.

TIMM, DONALD CARL, Milwaukee, Wisconsin
Sequence: Music; Men's Council, 1 yr.; Cantata Chorus, 4 yrs., President, 1 yr., Secretary, 1 yr.; Automobile Club, 2 yrs.; The Concordia Players, 1 yr.

WEINGARTEN, LOIS E., Glenwood City, Wisconsin
Sequence: Music; Cantata Chorus, 1 yr.; Chapel Choir, 2 yrs.; Attended: Concordia, St. Paul, Minnesota, 2 yrs.

WINTER, PAUL G. E., Merrill, Wisconsin
Sequence: Geography; Chapel Choir, 1 yr.; M. A. G., 3 yrs.; Octet, 1 yr.; The Concordia Players, 1 yr.

WISCH, FREDERICK WILLIAM, Rockford, Illinois
Sequence: Geography; A Cappella, 1 yr.; Cantata Chorus, 1 yr.; Collegians, 1 yr.; M.A.G., 3 yrs.; Automobile Club, 1 yr.; The Concordia Players, 2 yrs.; Varsity Football, 1 yr.; Supply Teachers Activity Group, 1 yr.

YOCHUM, CARL ROBERT, Vincennes, Indiana
Sequence: Social Science; Senate, 1 yr.; C.A.C., 1 yr., Chairman; The Concordia Players, 3yrs., Stage Design Chairman; Varsity Basketball, 2 yrs.

ZIEGENHAGEN, SYLVIA ANN, Owatonna, Minnesota
Sequence: Music Theory; Women's Council, 3 yrs.; W.A.O., 1 yr.; A Cappella, 4 yrs.; M.A.G., 1 yr.; Pillars, 1 yr., Class Editor; Supply Teachers Activity Group, 1 yr., Secretary; Supply Teaching, Bonduel, Wisconsin, 1 yr.

ZIESCH, DARLENE DORIS, Pettibone, North Dakota
Sequence: Social Science; W.A.O., 1 yr.; Cantata Chorus, 1 yr.; I.R.C., 1 yr.; Supply Teachers Activity Group, 1 yr.; Supply Teaching, Detroit, Michigan, 2 yrs.

THREE YEAR GRADUATES

BRANDT, MARY ANNE, Hawthorne, New York
W.A.O., 1 yr.; I.R.C., 1 yr.; Attended: Concordia Collegiate Institute, Bronxville, New York, 2 yrs.

DAMM, JANICE LEE, Greendale, Wisconsin
Athletic Council, 1 yr.; W.A.O., 2 yrs.; Chapel Choir, 1 yr.; Pillars, 2 yrs., Organizations Editor, 1 yr.

FRICKE, GRACE PAULINE, Cleveland, Ohio
W.A.O., 3 yrs.; A Cappella, 3 yrs.; Pillars, 1 yr.; The Spectator, 1 yr.; Four Freshmen, 3 yrs.

GREWE, CLARA ELIZABETH, Verndale, Minnesota
M.A.G., 2 yrs.; Supply Teaching, St. Joseph, Michigan, 1 yr., New Orleans, Louisiana, ½ yr.

GRUBE, DOROTHEA CLARE, Chicago, Illinois
Chapel Choir, 1 yr.; M.A.G., 2 yrs.

GUTZWILLER, MIRIAM ESTHER, Chicago, Illinois
W.A.O., 1 yr.; Cantata Chorus, 3 yrs.; Chapel Choir, 1 yr.; M.A.G., 3 yrs.

HARTENBERGER, NATALIE ANN, Niagara Falls, New York
Athletic Council, 1 yr.; W.A.O., 3 yrs.; Cantata Chorus, 2 yrs.; The Concordia Players, 2 yrs.; Supply Teaching, Buffalo, New York, 1 yr.

HOLTZEN, CLAIRE ELLEN, Milwaukee, Wisconsin
A Cappella, 3 yrs.; M.A.G., 3 yrs.; R.D.G., 1 yr.

KARLE, DELORIS, Sheboygan, Wisconsin
Cantata Chorus, 2 yrs.; Chapel Choir, 2 yrs.; M.A.G., 1 yr.; Pillars, 1 yr.; The Spectator, 1 yr.; The Concordia Players, 1 yr.

KEMPFF, ELNA MARIE, Mt. Clemens, Michigan
Women's Council, 1 yr.; R.A.C., 1 yr.; W.A.O., 2 yrs.; Chapel Choir, 1 yr.; M.A.G., 2 yrs., Recording Secretary, 1 yr.

KRAFT, PHYLLIS ANN, Mapleton, North Dakota
Band, 3 yrs.; M.A.G., 3 yrs.; I.R.C., 1 yr.; The Spectator, 1 yr.; The Concordia Players, 2 yrs.

MEYER, SHELIA MARLENE, Springfield, Illinois
Student Union Committee, 1 yr.; W.A.O., 1 yr.; A Cappella, 3 yrs.; M.A.G., 2 yrs.; Pillars, Chairman of School Activities, 1 yr.; Speech Club, Publicity Chairman, 1 yr.; Four Freshmen, 3 yrs.

RHODE, CORAL GAE, Truman, Minnesota
M.A.G., 2 yrs.; S.A.C., 1 yr.

RUPPRECHT, EDITH PAULINE, Milwaukee, Wisconsin
Cantata Chorus, 1 yr.; Chapel Choir, 1 yr.; M.A.G., 2 yrs.

SABANOSH, ELIZABETH, Garfield, New Jersey
W.A.O., 1 yr.; Attended: Concordia Collegiate Institute, Bronxville, New York.

SAEGER, MARILYN JEAN, Merrill, Wisconsin
W.A.O., 3 yrs.; Cantata Chorus, 1 yr.; Chapel Choir, 1 yr.; M.A.G., 1 yr.; The Concordia Players, 1 yr.; Supply Teachers Activity Group, 1 yr.

SCHUHMANN, HELEN LORRAINE, Chicago, Illinois
W.A.O., 1 yr.; Cantata Chorus, 1 yr.; M.A.G., 3 yrs.

STEINBRING, SHIRLEY, Isanti, Minnesota
Cantata Chorus, 1 yr.; Band, 1 yr.

WESSEL, MARGARET ANN, Danvers, Illinois
W.A.O., 3 yrs.; M.A.G., 1 yr.; Pillars, 1 yr.; The Concordia Players, 1 yr.

OUR PATRONS . . .

California Brick Kitchen
Concordia Barber Shop
B. Ahlbrand, A. Gerke, P. Kochendorfer, W. Schmidt, O. Ulmer
Concordia Teachers College Men's Club
Durand Manufacturing Company
The Fair
Paul's Flowers
Petersen's Ice Cream Company
Wayne R. Dunnom, D.D.S.

Our sincere thanks also to our many sponsors, whose names have appeared throughout the preceding pages. Their most generous contributions have been essential to the production of this book. Yes, to patrons and sponsors we again extend a hearty "Thank you" for your valuable support.

A WORD OF APPRECIATION . . .

The secret to putting a book, such as this, together is effective group functioning. Members of the Editorial staff extend thanks to the individuals in the various departments for their efficiency. The editor has also appreciated the willing cooperation of the department heads, and the timely suggestions and advice from the faculty advisor. Equally worthy of recognition is our campus photographer, Toloff Studio for their extensive professional services, and finally our friends at King Company for their aid in our arriving at this finished product.

48515

LD
1281
.C309
1957

KLINCK MEMORIAL LIBRARY
Concordia Teachers College
River Forest, Illinois
60305

DEC 80
N. MANCHESTER,
INDIANA 46962

DEMCO